THE BRETHREN FAMILY ALMANAC.

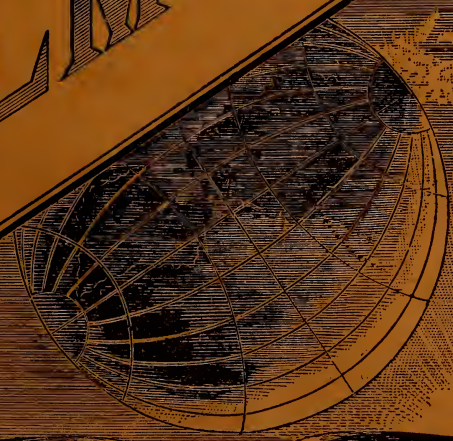

1908

CHRIST IS

THE LIGHT THAT LIGHTETH EVERY MAN THAT COMETH INTO THE WORLD.

BRETHREN PUBLISHING HOUSE
Elgin, Illinois.

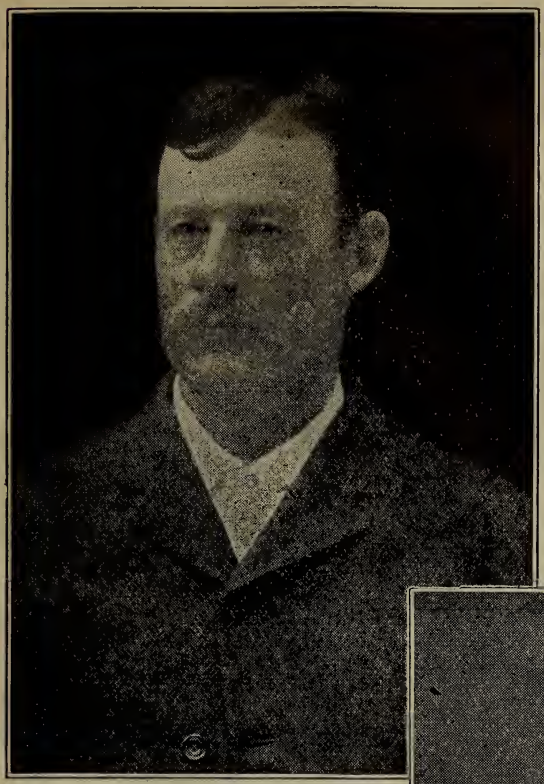

Before Taking Treatment.

The accompanying cuts are from photos of Mr. Sherman Hollingsworth, of Russiaville, Ind., taken before and after my treatment, one year apart. He gained forty pounds in the meantime and no trace of the cancer is left. It was of the rose variety as large as a silver dollar and three times as thick. Mr. Hollingsworth will answer inquiries, send stamped envelope. Mr. J. Q. Rairigh of Peru, Ind., cured of Cancer of the face, he is a member of the church, write him.

Cancer Cured Without Surgery or Pain.

My latest book (price 50 cts.) which tells all about cancer, how it can be cured at home quickly and at small expense, will be sent free to any one afflicted with Cancer who will write me. References, patients cured in all parts of the United States and Canada, Newspapers, Ministers and Bankers.

Address

DR. J. S. FLORA,
50 W. Walnut St.
KOKOMO, INDIANA.

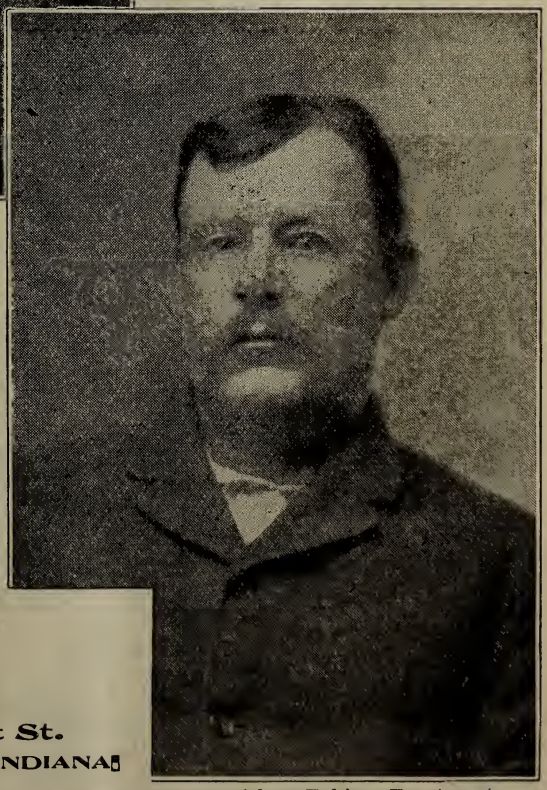

After Taking Treatment.

PREACHER'S LIBRARY BOOKS

This set of books would be of exceptional interest and very helpful to all ministers. These have been carefully selected from a large list of the best books and you could do no better thing than to order the entire set and give them a careful reading.

A Century of Drink Reform in the United States. By A. F. Fehlandt, ...$1.14
All About the Bible. By Sidney Collett. 1.25
Ancestry of Our English Bible. By I. M. Price, ... 1.50
Anecdotes and Illustrations. By R. A. Torry, ... .81
Antidote to Christian Science, The. By Jas. M. Gray, ... .82
Codes of Hammurabi and Moses. By W. W. Davis, ... .75
Bible the Word of God. By F. Bettex, ... 1.50
Fisherman and His Friends, The. By L. A. Banks, ... 1.64
Great Portraits of the Bible. By L. A. Banks. (Revival Sermons), ... 1.64
Great Promises of the Bible. By L. A. Banks. (Series of Sermons), ... 1.63
Gospel Preacher. By Benj. Franklin. 41 Sermons, ... 1.00
Gleams from Paul's Prison, ... .37
Five Hundred Scriptural Annecdotes, ... .25
Five Hundred Sketches and Skeletons of Sermons, ... 2.50
Funeral. By J. N. Greene, ... .50
History of Sprinkling. L. C. Wilson, ... .50
Hosannas of the Children. By J. R. Macduff. (Short Sermons for Children), . 1.47
How to Attract and Hold an Audience. By J. B. Esenwein, ... 1.00
How to Read the Bible. By Adeney, ... .50
How to use the Voice in Reading and Speaking. By A. E. Ott, ... 1.25
India a Problem. W. B. Stover. (Morocco $1.50), ...Cloth 1.00
Josephus Works. (Sheep Binding $1.82), ...Cloth 1.27
Life of Christ. By Farrar 1.30
Lord Our Righteousness, The. By S. N. McCann, ... .33
Making of a Teacher. By M. G. Brumbaugh, ... 1.00
My Sermon Notes. By Spurgeon. 4 Vol. 95 cents per Vol. Per Set, ...3.80
Persecution in the Early Church. By H. B. Workman, ... 1.50
Personal Work. By Torrey, ... 1.00
Preaching Without Notes. By R. S. Storrs, ... 1.00
Pulpit and Grave. By E. J. Wheeler, ... 1.50
Quiet Talks About Jesus. By Gordon, ... .75
Quiet Talks On Personal Problems. Gordon, ... .75
Quiet Talks on Power. By Gordon, ... .75
Quiet Talks on Prayer. By Gordon, ... .75
Quiet Talks on Service. By Gordon, ... .75
Right and Wrong Thinking and Their Results. By A. M. Crane, ... 1.50
Simple Things of the Christian Life, The. By G. C. Morgan, ... .66
Spiritual Power at Work. By G. H. Hubbard, ... 1.10
Sunday Half Hours with Great Preachers, ... 1.19
Teaching of the Gospel of John. By J. R. Smith, ... 1.50
Unrealized Logic of Religion, The. By W. H. Fitchett, ... 1.25
With Christ in the School of Prayer, ... .30
A Reasonable View of Life. By J. M. Blake, ... .40
Crucible of Experience, The. By F. A. Russel, ... .40
Divine Renewals. By James G. Goold, ... .20
Economics of Jesus, The. By E. Griffith Jones, ... .40
Inspiration in Common Life. By W. L. Watkinson, ... .40
Letters of Christ, The. Charles Brown, ... .40
Light That Saves, The. By John Kelman, ... .20
Prayer. By William Watson, ... .40
Wideness of God's Mercy, The. By F. B. Meyer, ... .40
*Bible History. By Exdersheim. 7 Volumes. Publishers price—Cloth, 7.00
Our Price, per set of 7 Vol. f. o. b. Elgin, ...3.50*
*Matthew Henry Commentary. 6 Vol. Cloth. Pub. Price, 15.00
Our price, per set of 6 Vol. f. o. b. Elgin, ...7.95*

Ten per cent discount will be allowed when five or more books are ordered at one time. *(No discount on the above named sets).

HOW ABOUT

YOUR

SUNDAY-SCHOOL SUPPLIES

FOR NEXT QUARTER?

Let us help you make your school a success by furnishing you with the best lesson helps and requisites obtainable anywhere.

Are you organizing a Teachers' Training Class? We furnish you Hurlbut's Revised Normal Outlines, paper, at .....25 cents

If you are thinking of starting a Home Department for the nonchurch-goers of your community, we can furnish all the blanks, offering envelopes and instructions cheaper than any Sunday-school supply house in the land.

"The Home Department Blue Book," 5 cents, and "The Home Department Brown Book," 5 cents, both by Chas. D. Meigs, are helpful in creating interest in this department of the Sunday school. Order a dozen copies of each.

These are only a few of the many things your school should have. Write us about your needs. WE CAN HELP YOU.

Below you will find a list of our other Sunday-school supplies.

Brethren Teachers' Monthly, ...3 or more copies to one address, 3 mos., 13 cts. each. Single copy, 6c., single copy, per qr., 16c., per year, 50c. In clubs of 3 or or more to one address, per year, 48 cts. each.

Brethren Advanced Quarterly,....5 or more copies to one address, 3 months, 3 cts. each,

Brethren Juvenile Quarterly,.....5 or more copies to one address, 3 months, 2½ cts. each,

Brethren Leaflet,.....5 or more copies to one address, 3 months, 2½ cts. each,

Children at Work, ...5 or more copies to one address, **per quarter, 3 cents per copy,**

Our Boys and Girls (Successor to Young Disciple) 5 or more copies to one address, **per quarter, 7½ cents per copy,**

Our Young People, ...5 or more copies to one address, **per quarter, 10 cents per copy,**

Secretary's Minute Book, Paper bound, size 4x7 .....15 cts. each,

Secretary's Minute Book, neatly bound in cloth, size 6 by 8¾ .....60 cts. each,

Teacher's Class Book, ...35 cts. per dozen,

Collection Envelopes, ...15 cts. per dozen,

Bible Lesson Pictures, on roll suitable to hang up, per quarter, 75 cts., ...per year, $2.50,

Picture Lessons, one for each Sunday in quarter, per set, 2½ cts., ...the year, 10 cts.,

Union Primers, ...5 cts. each,

Star Attendance Record, including stars, ...per dozen, 40 cts.

Visitor's Record, ...1 cent each or 50 cts. per 100

Student's Record and Offering Envelope, ...6 cts, per dozen or 30 cts. per 100

Membership Card, ... 6 cts. per dozen or 30 cts. per 100

Visitor's Quarterly Report Card, ...1 cent each or 50 cts. per 100

Visitor's Instructions, a leaflet, ...for the postage, at the rate of 15 for 1 cent

BRETHREN PUBLISHING HOUSE

ELGIN, ILLINOIS

BRETHREN FAMILY ALMANAC

FOR THE YEAR

1908

BEING A LEAP YEAR OF 366 DAYS.

CHRONOLOGICAL CYCLES.

Dominical Letters.....E. D.	Epact.....27.	Roman Indication.....6.
Lunar Cycle.....9.	Solar Cycle.....13.	Julian Period.....6621.

The Jewish Era with their year 5669 commences September 25, 1908.
The Mohammedan Era with their year 1326 commences Feb. 4, 1908.

MOVABLE FESTIVALS.

Septuagesima Sunday	Feb 16	Palm Sunday	April 12	Whit Sunday	June 7
Sexagesima Sunday	Feb. 23	Maund Thursday	April 16	Trinity Sunday	June 14
Quinquagesima Sunday	Mar. 1	Good Friday	April 17	Corpus Christi	June 18
Shrove Tuesday	Mar. 3	Easter Sunday	April 19	1st Sunday in Advent	Nov. 29
Ash Wednesday	Mar. 4	Low Sunday	April 26	Sundays after Trinity are	23
Quadragesima Sunday	Mar. 8	Rogation Sunday	May 21	Christmas falls on Friday.	
Mid Lent Sunday	Mar. 25	Ascension Day	May 28		

EMBER DAYS.

March 11, 13, 14. June 10, 12, 13. September 16 18, 19. December 16, 18, 19.

THE FOUR SEASONS OR CARDINAL POINTS

Vernal Equinox,	Sun enters ♈	March 20th, 7 o'clock p. m.
Summer Solstice,	Sun enters ♋	June 21st, 3 o'clock p. m.
Autumnal Equinox,	Sun enters ♎	September 23rd, 6 o'clock a. m.
Winter Solstice,	Sun enters ♑	December 22nd, 1 o'clock a. m.

(●) Moon is called the Governing Planet this year.

MORNING STARS.

Venus after July 5.
Mars after August 22.
Jupiter until January 29, after August 17.
Saturn after February 20, until September 30.
Mercury until January 14; February 28, to May 7: July 4, to August 20; October 28, to December 11.

EVENING STARS.

Venus until July 5.
Mars until August 22.
Jupiter after January 29, until Auugst 17.
Saturn until February 20, after September 30.
Mercury, January 14, to February 28; May 7, to July 4; August 20, to October 28, after December 11.

PLANETS BRIGHTEST.

Mercury February 13, June 7, October 4, setting just after the Sun; also March 27. July 25 November 13 rising just before the Sun; Jupiter January 29; Venus May 29; August 7; Saturn September 30.

ECLIPSES FOR THE YEAR 1908.

In the year 1908 there will be three Eclipses of the Sun and a Lunar Appulse.

1. A Total Eclipse of the Sun, January 3, invisible at Washington, visible mostly in the Pacifiic Ocean.

2. An Annular Eclipse of the Sun, June 28, visible as a partial Eclipse in the United States with the exception of Tampa, Florida, where it will be annular

Begins June 28, 9.27 a. m.
Ends June 28, 12.41 p. m. } Eastern Standard Time.

3. A Central Eclipse of the Sun, December 22 and 23, invisible in North America but visible on the Atlantic Ocean and Eastern South America.

4. A Lunar Appulse, December 7. the Moon just rising at Washington, and visible generally throughout Europe, Asia, Africa and the extreme portions of North and South America. Nearest approach of the Moon to earths shadow, December 7, 4.55 p m. Computed least distance of Moon's limb from shadow 12''. Angle of position of point of nearest approach, 12° to the west from the north point.

1908 CATALOG

Ask for our Latest Book and Bible Catalog---FREE

Send us the names and addresses of your friends who would be interested in this Catalog.

♈ Aries, the Ram.
♉ Taurus, the Bull.
♊ Gemini, the Twins
♋ Cancer, the Crab.
♌ Leo, the Lion.
♍ Virgo, the Virgin.
♎ Libra, the Balance.
♏ Scorpio, the Scorpion.
♐ Sagittarius, Bowman.
♑ Capricornus, the Goat.
♒ Aquarius, the Butler.
♓ Pisces, the Fishes.

Astronomical Characters Explained

New Moon. Full Moon First Quarter. Last Quarter

☊ Moon's Asc. Node, or Dragon's Head.
☋ Moon's Desc. Node, or Dragon's Tail.
☡ Moon's Ascension.
☠ Moon's Descension.
☽ Moon in Apogee, farthest from the Earth
☾ Moon in Perigee, nearest to the Earth.

Planets and Aspects

♄ Saturn.
♃ Jupiter.
♂ Mars.
☉ Sun.
☾ Moon.
♀ Venus.
☿ Mercury.
⊕ Earth.
♅ Herschel.
♆ Neptune.
☌ Conjunction, or planets in the same longitude.
⚹ Sextile, when they are 60 degrees apart
□ Quartile, when they are 90 degrees apart
△ Trine, when they are 120 degrees apart.
☍ Opposition, when they are 180 degrees apart.

Anatomy of Man's Body, as said to be governed by the Twelve Constellations.

The Head and Face, Aries.
Arms, Gemini.
Heart, Leo.
Reins, Libra.
Thighs, Sagittarius.
Legs, Aquarius.

Neck, Taurus.
Breast, Cancer.
Bowels, Virgo.
Secrets, Scorpio.
Knees, Capricornus.
The Feet, Pisces.

THE INGLENOOK

The best all-around home paper to be found anywhere

Regular Subscription price, One Dollar ($1.00) per year

Note our extraordinary clubbing offers on enclosed prospectus

Brethren Publishing House, Elgin, Illinois

Weeks and Days	IMPORTANT EVENTS	Moon's pl. noon s. d.	Moon south h. m.	Moon r. & s. h. m.	SUN rises h. m.	SUN sets h. m.
1 Wed	John H. Umstad was born, 1802.	25	9.48	5.17	7.23	4.37
2 Thu	Surrender of Port Arthur, 1905.		10.48	6.29	7.23	4.37
3 Fri	Enoch's day. God took him.		11.52	☽ sts	7.23	4.37
4 Sat	Corrections for this department solicited.	6	ev 56	5.47	7.22	4.38
1 Sunday after New Year	*Matthew 2*	*Day's length 9 hours 16 min.*				
5 Sun	Robert Morrison was born, 1782.	20	1.59	7.11	7.22	4.38
6 Mon	Joan of Arc was born, 1412.	2	2.59	8.17	7.21	4.39
7 Tue	Elder Peter Nead was born, 1796.	14	3.54	9.28	7.21	4.39
8 Wed	Galileo died in Italy, 1642.	28	4.46	10.40	7.20	4.40
9 Thu	Florida and Mississippi seceded, 1861.		5.34	11.46	7.20	4.40
10 Fri	C. Schwenkfeld died, Germany, 1562.		6.21	morn	7.19	4.41
11 Sat	Ben Butler died, Washington, 1893.	4	7.06	12.51	7.18	4.42
2 1st. Sunday after Epiphany	*Luke 2*	*Day's length 9 hours 26 min.*				
12 Sun	Eld Henry Kurtz died in Ohio, 1874.	16	7.52	1.56	7.17	4.43
13 Mon	Menno Simon died in the year 1559.	28	8.39	2.23	7.17	4.43
14 Tue	Benedict Arnold born in Conn., 1741.	9	9.27	3.27	7.16	4.44
15 Wed	Edward Everett died in Boston, 1865	21	10.06	4.36	7.15	4.45
16 Thu	Edward Gibbon died in London, 1794.	3	11.05	5.23	7.14	4.46
17 Fri	Benj. Franklin was born in Mass., 1706.		11.54	6.12	7.13	4.47
18 Sat	Daniel Webster was born in N. H., 1782.		morn	☽ ris.	7.12	4.48
3 2nd. Sunday after Epiphany	*John 2*	*Day's length 9 hours 38 min.*				
19 Sun	Gen. R. E. Lee was born in Va., 1807.	11	12.42	6.12	7.11	4.49
20 Mon	John Ruskin died in Brantwood, 1900.	24	1.29	7.08	7.10	4.50
21 Tue	Isaac Lawshe died, 1865.	6	2.14	8.08	7.09	4.51
22 Wed	Queen Victoria died, 1901.	19	2.58	9.07	7.08	4.52
23 Thu	William Pitt died in Putney, 1806.	0	3.41	10.08	7.08	4.52
24 Fri	Eld. James R. Gish was born, Va., 1826.	13	4.24	11.06	7.07	4.53
25 Sat	Robert Burns was born, Scotland, 1759.	26	5.07	morn	7.06	4.54
4 3rd. Sunday after Epiphany	*Matthew 8*	*Day's length 9 hours 50 min.*				
26 Sun	Breth. church organized, Smyrna, 1896.		5.52	12.06	7.05	4.55
27 Mon	James G. Blaine died, Washington, 1893.		6.40	12.40	7.04	4.56
28 Tue	Alex. Mack, Jr., born in Germany, 1712.	8	7.32	1.42	7.03	4.57
29 Wed	E. Swedenborg born, Stockholm, 1688.	20	8.28	2.51	7.02	4.58
30 Thu	Chas. I. was beheaded in London, 1649.	7	9.29	3.59	7.01	4.59
31 Fri	C. H. Spurgeon died in France, 1892.	19	10.32	5.13	7.00	5.00

MOON'S PHASES.		Eastern States.	Central States.	Western States.
New Moon,	3rd,	4:43 P. M.	3:43 P. M.	2:43 P. M.
First Quarter,	10th,	8:52 A. M.	7:52 A. M.	6:52 A. M.
Full Moon,	18th,	8:36 A. M.	7:36 A. M.	6:36 A. M.
Last Quarter,	26th,	10:01 A. M.	9:01 A. M.	8:01 A. M.

IN OLD AGE,

when the natural strength begins to fail, a mild invigorating remedy becomes an actual necessity. **Dr. Peter's Blood Vitalizer** is especially adapted for such cases. It strengthens the weakened organs and gives renewed vitality. Mrs. H. C. Waldorf, 415 Second St., Toledo, Ohio, writes: "My dear mother, now in her eighty-seventh year has been completely restored to health by the **Blood Vitalizer** to the great astonishment of the local doctors who had given her up." This pure root and herb-remedy can only be obtained from the manufacturers, **Dr. Peter Fahrney & Sons Co., 112-118 S. Hoyne Ave., Chicago, Ill.**

ELDER JAMES QUINTER.

In an old family Bible, that is highly prized, there is a record, saying that James Quinter came into this world Feb. 1, 1816. This occurred in Philadelphia. When the boy was thirteen years old, his father died. He was then living twenty-five miles from the city. At the age of seventeen he became a member of the Brethren church, and so spiritually-minded was the boy that no one ever questioned his conversion. Every leisure hour was devoted to study, for he was a lover of books and was fully bent on securing a good education. His school privileges were few, but he was so diligent in his studies that he soon qualified himself for teaching, and then spent a number of years in the schoolroom. While teaching others, he pursued his studies and in time acquired a very liberal education.

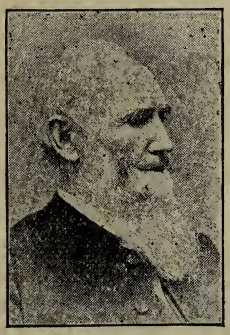

James Quinter.

When twenty-two years old, he was called to the ministry, and at once entered upon the work with a zeal and intelligence that favorably impressed others. He was a man of deep piety, and at all times very quiet, but when he appeared before the public, he was always prepared, and his sermons were listened to with marked attention. He was called the boy preacher, and there was a great demand for his sermons wherever he was known. The thorough preparation he gave his discourses, and his clear and forcible way of delivering his message, impressed even those who did not accept the doctrine he preached.

While never forward, he did not at any time shirk duty. When among the older brethren, he showed all due respect for age and office, still, when asked to preach, he responded to the call readily, though meekly. It is related of him, that one time, when quite young, and little known, he accompanied a number of ministers on a horseback trip to the Annual Meeting. Arrangements had been made beforehand for preaching each evening along the entire line of travel. The older brethren thought it would be good for all of them to take their turns, filling the appointments, commencing with the older ministers and ending with the youngest one. It was so decided, but Bro. Quinter proved to be the youngest preacher in the party, so his turn came last.

It so happened that when his turn came, the appointment was in a city of some size, where a large church had been secured, and where a large assembly would naturally be expected to hear one of the ministers of special ability preach. On learning this, some of the older ministers, who had years of experience at the sacred desk, expressed some sympathy for the young brother who, they feared, might not be equal to the occasion. They talked the situation over among themselves, and stood ready to relieve him should he express the least desire to have one of them do so.

But to their surprise the young and inexperienced preacher showed not the slightest timidity in approaching a large city audience in one of the most fashionable churches. When the time came, he was ready for his discourse. The house was packed with the most cultured people of the city, and most of them were accustomed to listening to men of scholarship and experience. They even felt a little doubtful about the ability of the boyish-looking young man in the pulpit to interest them. Calmly Bro. Quinter read his Scripture, and proceeded to deliver a discourse that commanded the attention of the entire audience from start to finish. The people were not only sur-

Weeks and Days	IMPORTANT EVENTS	Moon's pl. noon s. d.	Moon south h. m.	Moon r. & s. h. m.	SUN rises h. m.	SUN sets h. m.
1 Sat	Eld. Quinter born, Philadelphia, 1816.	2	11.36	6.15	6.59	5.01
5 4th. Sunday after Epiphany Matthew 8 Day's length 10 hours 4 min.						
2 Sun	Mexican War ended, 1848.		ev 39	☽ sts	6.58	5.02
3 Mon	Horace Greeley, born in N. H., 1811.		1.38	5.50	6.57	5.03
4 Tue	Eld. Daniel Vaniman was born, 1835.	12	2.33	7.04	6.56	5.04
5 Wed	D. L. Moody was born in Mass., 1837.	25	3.25	8.19	6.55	5.05
6 Thu	Chas. II died in London, 1685.	10	4.14	9.30	6.54	5.06
7 Fri	Chas. Dickens, born in England, 1812.		5.02	10.38	6.53	5.07
8 Sat	Russo-Japanese war begun, 1904.		5.49	11.46	6.52	5.08
6 5th. Sunday after Epiphany Matthew 13 Day's length 10 hours 18 min.						
9 Sun	W. H. Harrison was born in Va., 1773.	22	6.36	morn	6.51	5.09
10 Mon	Fall of Roanoke Island, 1862.	4	7.24	12.49	6.50	5.10
11 Tue	Daniel Boone was born in Pa., 1735.	16	8.12	1.20	6.49	5.11
12 Wed	Abraham Lincoln was born in Ky., 1809.	29	9.01	2.19	6.47	5.13
13 Thu	Admiral Porter died, Washington, 1891.	12	9.50	3.16	6.46	5.14
14 Fri	Wm. T. Sherman died, N. Y. Cy., 1891.	25	10.39	4.13	6.45	5.15
15 Sat	Galileo was born in Italy, 1564.	11	11.26	5.12	6.44	5.16
7 Septuagesima Sunday Matthew 20 Day's length 10 hours 36 min.						
16 Sun	Philip Melanchthon born, Baden, 1497.		morn	5.48	6.42	5.18
17 Mon	Columbia was burned, 1865.		12.12	☽ ris.	6.41	5.19
18 Tue	Martin Luther died in Saxony, 1546.	20	12.57	7.01	6.40	5.20
19 Wed	Alex. Mack, Sr., died in Pa., 1735.	2	1.40	8.00	6.38	5.22
20 Thu	Henry Drummond died in Surrey, 1860.	14	2.23	9.00	6.37	5.23
21 Fri	Santa Ana born in Jalapa, Mex., 1795.	26	3.06	10.01	6.36	5.24
22 Sat	Geo. Washington born in Va., 1732.	10	3.50	11.05	6.35	5.25
8 Sexagesima Sunday Luke 8 Day's length 10 hours 54 min.						
23 Sun	John Q. Adams died, Washington, 1848.		4.36	morn	6.33	5.27
24 Mon	Christopher Sower was baptized, 1737.		5.35	12.41	6.32	5.28
25 Tue	Fulton died (day before) N. Y., 1815.	20	6.18	1.48	6.31	5.29
26 Wed	Victor M. Hugo was born, 1802.	3	7.14	2.55	6.29	5.31
27 Thu	Longfellow was born in Maine, 1807.	16	8.14	3.58	6.28	5.32
28 Fri	Biela's Comet was discovered, 1826.	29	9.16	4.59	6.27	5.33
29 Sat	Leap day.	12	10.18	5.49	6.26	5.34

MOON'S PHASES.		**Eastern States.**	**Central States.**	**Western States.**
New Moon,	2nd,	3:36 A. M.	2:36 A. M.	1:36 A. M.
First Quarter,	8th,	11:27 P. M.	10:27 P. M.	9:27 P. M.
Full Moon,	17th,	4:05 A. M.	3:05 A. M.	2:05 A. M.
Last Quarter,	24th,	10:24 P. M.	9:24 P. M.	8:24 P. M.

A HUNDRED YEARS.

A medicine cannot live a century unless it possesses merit. The combination of herbs and roots that constitutes **Dr. Peter's Blood Vitalizer** was discovered over one hundred years ago by old **Dr. Peter Fahrney.** It has been doing a grand work of blood purification and strength restoration ever since. Further particulars gladly supplied by the sole makers, **Dr. Peter Fahrney & Sons Co., 112-118 S. Hoyne Ave., Chicago, Ill.**

TWIN SISTERS.

Health and Happiness can properly so be termed—the two are inseparable. **Dr. Peter's Blood Vitalizer,** the old, time-tried herb-remedy, makes you happy by making you well. Not a drugstore medicine. Supplied to the people direct by the makers, **Dr. Peter Fahrney & Sons Co., 112-118 So. Hoyne Ave., Chicago, Ill.**

prised but they were profoundly impressed and even delighted.

As the company continued their journey to the Annual Meeting, there were no more doubts expressed about the ability of the young brother to do his part of the preaching, and to do it even better than most of those having years of experience. But this was characteristic of the man. Though quiet, he was studious, and when he had anything to do he made the best possible preparation. His discourses indicated hard work, a fine system and a thorough grasp of his subject.

We have never seen a finer looking man in the pulpit. His very appearance drew an audience to him. When your Office Editor was twenty years old he rode fifty miles on horseback to hear a debate in which Bro. Quinter engaged. The discussion lasted four days, and never before or since have we witnessed such a display of coolness, confidence and ability to present facts and arguments. During these four days we listened to every argument presented, and studied the man with more interest than we had ever studied a book. In our way of sizing him up at the time, he was a marvel, and made on our mind an impression that has never left us.

While on the Annual Meeting platform, at North Manchester, Ind., in 1888, and in the midst of a prayer, he fell asleep. Thus ended the life of a man who will long be remembered as one of the most noble saints with which the Brethren church has ever been blessed. In the years to come we may have men of great scholarship, but none will excel him in piety and meekness.

WHAT MIGHT HAVE BEEN.

Before the Revolutionary War Bro. Christopher Sower, a fine business man, conducted a large printing establishment in Germantown, Pa. He printed Bibles, hymn books, school books, papers and Sunday-school supplies. He was a good writer as well as an able preacher and elder, and a well-edited weekly that he published, is said to have enjoyed a circulation of ten thousand copies, and was probably one of the most influential journals in the country. The Sower Publishing House was regarded as one of the most prosperous printing establishments in America.

Christopher Sower Printing House.

But during the long struggle for independence he lost all his property. He was a devout Christian man, but was misunderstood, and deprived of everything he owned. His lands, houses and large printing plant were all taken from him, and he was turned out into the cold world without money or food, and with barely enough clothing to cover his aged form. When the war ended, he was too old to build up his business again, and so all of his efforts, as well as the efforts of his father before him, were lost and placed beyond the possibility of recovery.

We have sometimes wondered what might have been the result had Bro. Sower not met with this misfortune. The close of the war would have found him

Weeks and Days	IMPORTANT EVENTS	Moon's pl. noon s. d.	Moon south h. m.	Moon r. & s. h. m.	SUN rises h. m.	SUN sets h. m.
9	*Quinquagesima Sunday Luke 18 Day's length 11 hours 10 min.*					
1 Sun	David, the King of Israel.		11.18	6.31	6.25	5.35
2 Mon	John Wesley died in London, 1791.		ev 15	☽ sts	6.24	5.36
3 Tue	[Data for this department solicited.]	19	1.09	7.03	6.23	5.37
4 Wed	Alex. Campbell died in W. Va., 1866.	0	2.01	8.20	6.21	5.39
5 Thu	[Subscribe for the Messenger, $1.50.]	13	2.51	9.37	6.20	5.40
6 Fri	P. H. Sheridan was born in N. Y., 1831.	26	3.40	10.38	6.19	5.41
7 Sat	British & For. Bible Soc. organ., 1804.	7	4.28	11.39	6.17	5.43
10	*1st. Sunday in Lent Matthew 4 Day's length 11 hours 28 min.*					
8 Sun	R. H. Miller died, Mt. Morris, 1892.		5.17	morn	6.16	5.44
9 Mon	Battle Monitor and Merrimac, 1862.		6.06	12.40	6.15	5.45
10 Tue	Battle of Mukden ended, 1905.	13	6.56	1.13	6.13	5.47
11 Wed	Tasso (Italian poet) born, Italy, 1544.	26	7.45	2.05	6.12	5.48
12 Thu	[The Inglenook. Sample copy free.]	8	8.34	2.59	6.11	5.49
13 Fri	Benj. Harrison died, Indianapolis, 1901.	22	9.22	3.46	6.10	5.50
14 Sat	[Send for Missionary Visitor, 50 cents.]	4	10.08	4.27	6.08	5.52
11	*2nd. Sunday in Lent Matthew 15 Day's length 11 hours 46 min.*					
15 Sun	Julius Cæsar died in Rome, 44 B. C.	16	10.54	5.02	6.07	5.53
16 Mon	Eld. Peter Nead died near Dayton, 1877.		11.38	5.45	6.05	5.55
17 Tue	St. Patrick's Day.		morn	☽ ris.	6.03	5.57
18 Wed	John C. Calhoun born in S. C., 1782.	22	12.21	6.53	6.02	5.58
19 Thu	Livingstone was born in Scotland, 1813.	2	1.04	7.53	6.01	5.59
20 Fri	Alex. Mack, Jr., died in Pa., 1803.	14	1.48	8.58	6.00	6.00
21 Sat	Gen. Johnston died, Washington, 1891.	26	2.34	10.02	5.59	6.01
12	*3rd. Sunday in Lent Luke 11 Day's length 12 hours 4 min.*					
22 Sun	Jonathan Edwards died in N. J., 1758.	8	3.22	11.07	5.58	6.02
23 Mon	Battle of Winchester, Va., 1862.	23	4.14	morn	5.57	6.03
24 Tue	Longfellow died in Mass., 1882.		5.08	12.37	5.55	6.05
25 Wed	John Anderson died in Madras, 1855.		6.06	1.49	5.54	6.06
26 Thu	Beethoven died in Vienna, 1827.	7	7.05	2.47	5.52	6.08
27 Fri	Vera Cruz was captured, 1847.	20	8.05	3.39	5.51	6.09
28 Sat	Raphael was born in Italy, 1483.	6	9.04	4.24	5.50	6.10
13	*4th. Sunday in Lent John 6 Day's length 12 hours 24 min.*					
29 Sun	Chas. Wesley died in London, 1788.	19	10.00	4.52	5.48	6.12
30 Mon	Earthquake in Peru, S. America, 1828.	5	10.55	5.39	5.47	6.13
31 Tue	J. C. Calhoun died in Washington, 1850.	18	11.47	6.10	5.46	6.14

MOON'S PHASES.		**Eastern States.**	**Central States.**	**Western States.**
New Moon,	2nd,	1:56 P. M.	12:56 P. M.	11:56 A. M.
First Quarter,	9th,	4:42 P. M.	3:42 P. M.	2:42 P. M.
Full Moon,	17th,	9:28 P. M.	8:28 P. M.	7:28 P. M.
Last Quarter,	25th,	7:31 A. M.	6:31 A. M.	5:31 A. M.

BLOOD WILL TELL,

if impure, upon your general health; strength will be replaced by weakness, your complexion dotted with outbreakings of impurity. More than one hundred years ago, **Dr. Peter's Blood Vitalizer** a root-herb remedy for bad blood was compounded that has never been equaled. Jacob M. Greider, Salunga, Pa., writes: "I have used your **Blood Vitalizer** as an invigorator for my system. I am past three score years and ten but can do a man's labor on the farm. The **Blood Vitalizer** cured me years ago of eczema." This old herb-remedy is supplied direct to the people by the sole proprietors, **Dr. Peter Fahrney & Sons Co., 112-118 S. Hoyne Ave., Chicago, Ill.**

with his large publishing interests on his hands, and with the growing prosperity of the country his business would certainly have increased. He would have continued publishing his papers, books and Sunday-school supplies, and in the course of a few years the Brethren might have had not only a good church paper issued by the Sower House, but also a fine line of Sunday-school literature, and thus stood in the front ranks of progress.

All of this and even more might have happened had Bro. Sower not met with his misfortune. In those days there seems to have been no controversy among our people in regard to papers, Sunday schools or advanced education. There would have been no controversy whatever about a church paper. No one would have thought of opposing Sunday schools, or Sunday-school literature. In fact, we would have led all others in Sunday-school supplies, for the work had already been started and that is more than could have been said of other publishing houses. In fact, Sunday schools would have been a necessary part of our history.

Possibly we would have had at least one college, which would now be more than one hundred years old. It might have grown to a university of wide influence. Our thinkers in the early history of the church had no occasion for being opposed to education, for not a few of them were university men, and stood well with the educated and cultured.

But so it was. The Brethren church lost much when Bro. Sower's splendid printing plant was taken from him, and he was deprived of all his possessions. After this misfortune we were nearly seventy years without a paper or any medium through which the members of the church could be reached. During that period we lost our interest in the Sunday-school work as well as in advanced education. It is a wonder that the different congregations hung together and maintained the original form of doctrine as well as they did. To be without a medium for more than two generations, was a trying experience. The church, however, lived through it, but she lost much of her interest in Sunday schools, education and the publishing business. She had to begin again, lay a new foundation, and what we now have we ought to have had fifty years ago. True, we are far in advance of where the church was in the time of Bro. Sower, but not as far as we might have been, had all gone well with him and his printing establishment.

OUR MISSIONARIES IN INDIA.

S. P. Berkebile and wife, ...Vada, Thana District.
J. M. Blough and wife, ...Bulsar.
C. H. Brubaker and wife, ...Dahanu.
E. H. Eby and wife, ...Jhagadia, Rajpipla State.
Jesse Emmert and wife, ...Bulsar.
D. J. Lichty and wife, ...Umalla.
Isaac S. Long and wife, ...Jalalpor.
J. M. Pittinger and wife, ...Umalla.
Amos W. Ross and wife, ...Vyara.
Wilbur Stover and wife, ..Ankleshwer.
Sadie Miller, ...Umalla.
Josephine Powell, Vada, Thana District.
Mary Quinter, ...Bulsar.

At Home on Furlough.

Adam Eby and wife, ...North Manchester, Ind.
Eliza Miller, ...Waterloo, Iowa.

Weeks and Days	IMPORTANT EVENTS	Moon's pl. noon s. d.	Moon south h. m.	Moon r. & s. h. m.	SUN rises h. m.	SUN sets h. m.
1 Wed	Gospel Visitor started, 1851.		ev 37	☽ sts	5.44	6.16
2 Thu	Thomas Jefferson born in Va., 1743.		1.27	8.13	5.43	6.17
3 Fri	Washington Irving born in N. Y., 1783.	26	2.17	9.19	5.42	6.18
4 Sat	W. H. Harrison died, Washington, 1841	13	3.07	10.25	5.41	6.19
14	*5th. Sunday in Lent* *John 8*	*Day's length 12 hours 40 min.*				
5 Sun	R. Raikes died, England, 1811.	25	3.57	11.17	5.40	6.20
6 Mon	Raphael died in Rome, 1520.	10	4.48	morn	5.38	6.22
7 Tue	Wordsworth born in England, 1770.		5.48	12.25	5.37	6.23
8 Wed	Fall of Island No. 10, 1862.		6.28	12.51	5.36	6.24
9 Thu	Payne, author, Sweet Home, died, 1852.	19	7.16	1.41	5.34	6.26
10 Fri	Ft. Pulaski was captured, 1862.	0	8.03	2.25	5.33	6.27
11 Sat	Civil War in America began, 1861.	13	8.49	3.01	5.32	6.28
15	*Palm Sunday* *Matthew 21*	*Day's length 12 hours 58 min.*				
12 Sun	Adoniram Judson died at sea, 1850.	28	9.33	3.37	5.31	6.29
13 Mon		10	10.17	4.07	5.29	6.31
14 Tue	Assassination of Lincoln, 1865.	22	11.00	4.38	5.28	6.32
15 Wed	Lincoln died in Washington, 1865.		11.44	5.01	5.27	6.33
16 Thu	Philip Yonce died in Ohio, 1864.		morn	☽ ris.	5.25	6.35
17 Fri	Franklin died in Philadelphia, 1790.	29	12.30	7.51	5.24	6.36
18 Sat	San Francisco earthquake, 1906.	12	1.18	9.00	5.23	6.37
16	*Easter Sunday* *Mark 16*	*Day's length 13 hours 16 min.*				
19 Sun	P. Melanchthon died, Germany, 1560.	25	2.09	10.08	5.22	6.38
20 Mon	Brainerd, missionary, born, Conn., 1718.	8	3.04	11.15	5.21	6.39
21 Tue	Spanish-American War began, 1898.	23	4.01	morn	5.20	6.40
22 Wed	James Buchanan born in Pa., 1791.		5.00	12.16	5.18	6.42
23 Thu	Shakespeare died in England, 1616.		5.59	12.44	5.17	6.43
24 Fri	New Orleans taken, 1862.	6	6.57	1.34	5.16	6.44
25 Sat	First eleven baptisms at Bulsar, 1897.	20	7.53	2.24	5.15	6.45
17	*1st. Sunday after Easter* *John 20*	*Day's length 13 hours 32 min.*				
26 Sun	John H. Umstad died, 1873.	5	8.47	3.02	5.14	6.46
27 Mon	U. S. Grant was born in Ohio, 1822.	19	9.38	3.38	5.12	6.48
28 Tue	James Monroe was born in Va., 1758.	0	10.27	4.08	5.11	6.49
29 Wed	Parson Brownlow died in Tenn., 1877.		11.16	4.39	5.10	6.50
30 Thu	James R. Gish died, Arkansas, 1896.		ev 5	☽ sts	5.09	6.51

MOON'S PHASES.		**Eastern States.**	**Central States.**	**Western States.**
New Moon,	1st,	12:02 A. M.	11:02 P. M.	10:02 P. M.
First Quarter,	8th,	11:31 A. M.	10:31 A. M.	9:31 A. M.
Full Moon,	16th,	11:55 A. M.	10:55 A. M.	9:55 A. M.
Last Quarter,	23rd,	2:06 P. M.	1:06 P. M.	12:06 P. M.
New Moon,	30th,	10:33 A. M.	9:33 A. M.	8:33 A. M.

"IT'S A GOOD MEDICINE."

That is the condensed opinion of everybody who has ever tried **Dr. Peter's Blood Vitalizer.** There is much contained in that homely verdict of a few words. Full particulars by addressing **Dr. Peter Fahrney & Sons Co., 112-118 So. Hoyne Ave., Chicago, Ill.**

THOUSANDS OF DOLLARS

could be saved annually by invalids of the community, if, instead of calling in a doctor for every ordinary ailment, they were wise enough to put their trust in **Dr. Peter's Blood Vitalizer.** Prepared by **Dr. Peter Fahrney & Sons Co., 112-118 So. Hoyne Ave., Chicago, Ill.**

SCHWARZENAU AS I SAW IT.

BY A. C. WIEAND.

[Before giving this article to the public, Bro. Wieand had planned to make a second trip to Germany, with a view of studying the environments and records of Schwarzenau more carefully. We urged him to let us publish the article now and make his further investigations later. To this request he finally, though somewhat reluctantly, consents. We are sure that the communication will be read with more than ordinary interest.—Ed.]

Several years ago it was my privilege, in the spring time, on my way to the University of Jena from the Bible Lands and Italy and Switzerland, to contemplate a pilgrimage to the one spot in all Germany most dear to every member of our beloved Brotherhood. I had spent a month in the city of Geneva, Switzerland, very pleasantly, and continued my journey down the Rhine, entering Germany from Basle, Switzerland, and going by river steamer most of the way as far as Cologne. It was my determination, if possible to find the place, to spend a few days at the village of Schwarzenau, where two hundred years ago the heroes of the faith laid the foundations for that Brotherhood which is so dear to all of our hearts.

It was with no little difficulty, however, that I was able to find the location of the village. There are several villages of this same name in the German Empire, and I had never heard any other clue to its location than simply its name, and so, when in looking up the matter, I found that there were several villages of the same name, it was with considerable doubt as to whether or not I should be able to find it; but looking in the account of Brother Miller's visit there, I found that he had gone to Schwarzenau from the university town of Marburg. Following up this clue with a good deal of persistency, I was able, finally, to locate the place.

From Cologne I journeyed to Siegen; from there through Laasphe, the native home of the elder Christopher Sower, and then took a local train on a side line of the railway to the extreme terminus at Raumland-Berleburg. From here it was necessary to take the stagecoach, for five or six miles further, for the village of Schwarzenau; and, indeed, the whole province of Witgenstein is still, as in the days of old, remarkable for its seclusion and difficulty of access. There was time here, at Raumland, to walk over to the somewhat larger town of Berleburg, which has the castle of Count Von Witgenstein. I was very much interested, indeed, to see the court-yard and palace of the saintly man, who was noted among the nobility of those days for being a Pietist, or Separatist, as the people then called those who were more spiritually minded and who separated themselves for conscientious reasons from the formalism and deadness in the State Church of the times for the sake of spiritual growth and development.

Here, then, is the secret why this province and this little village should become the birth-place of the Brethren church. In those troublous times the people who dissented from the lethargy and apostasy of the State or Catholic churches, were bitterly persecuted, almost all over Europe, by both Romanists and Protestants, and had to flee to some secluded spot for safety, and it was precisely because this Count Von Witgenstein was himself one of the number that he offered asylum and protection to all who, for Christ's sake and the Gospel's, forsook all, more closely to follow in the footsteps of our Lord.

Natuarally, too, these refugees would not locate at the capital of the province, but at some still more secluded small village, difficult of access, and so it was that they followed down the River Eder and grouped themselves nearer to the village of Schwarzenau.

As we approached the village, after a five or six miles' ride in the stage-coach we noticed on our left hand, up under the mountain side, in a narrow vale, be-

Weeks and Days	IMPORTANT EVENTS	Moon's pl. noon s. d.	Moon south h. m.	Moon r. & s. h. m.	SUN rises h. m.	SUN sets h. m.
1 Fri	Battle of Manila, 1898.	8	12.55	8.08	5.08	6.52
2 Sat	Bishop Coke buried, Indian Ocean, 1814.	24	1.46	9.12	5.07	6.53
18	*2nd. Sunday after Easter*	*John 10*	*Day's length 13 hours 48 min.*			
3 Sun		7	2.37	10.13	5.06	6.54
4 Mon	Thomas Huxley born in London, 1825.	23	3.29	11.09	5.04	6.56
5 Tue	Napoleon died at St. Helena, 1821.	5	4.19	11.59	5.03	6.57
6 Wed	Robespierre (Frenchman) born, 1758.	18	5.09	morn	5.02	6.58
7 Thu	Robert Browning born, London, 1812.		5.57	12.44	5.01	6.59
8 Fri	Earthquake at Martinique, 1902.		6.43	1.02	5.00	7.00
9 Sat	Bunyan licensed to preach, Eng., 1672.	25	7.27	1.34	4.59	7.01
19	*3rd. Sunday after Easter*	*John 16*	*Day's length 14 hours 4 min.*			
10 Sun	Pacific Railroad completed, 1869.	7	8.11	2.07	4.58	7.02
11 Mon	William Pitt died, 1778.	22	8.54	2.36	4.57	7.03
12 Tue	J. E. B. Stuart died in Va., 1864.	4	9.37	3.13	4.56	7.04
13 Wed	Vienna taken by the French, 1809.	16	10.22	3.28	4.55	7.05
14 Thu	Christiana.		11.10	4.13	4.54	7.06
15 Fri	A. M. at Bismark Grove, Kans., 1883.		morn	☽ ris.	4.53	7.07
16 Sat	Wm. H. Seward was born, N. Y., 1801.	25	12.00	7.55	4.52	7.08
20	*4th. Sunday after Easter*	*John 16*	*Day's length 14 hours 16 min.*			
17 Sun	John Jay died in N. Y., 1829.	9	12.55	9.04	4.52	7.08
18 Mon	A. M. at Covington, Ohio, 1875.	22	1.54	10.09	4.51	7.09
19 Tue	Quinter died, North Manchester, 1888.	3	2.53	11.10	4.50	7.10
20 Wed	A. M. at Harrisburg, Pa., 1902.	15	3.54	morn	4.49	7.11
21 Thu	A. M. Wayne Co., O., 1872; Cal., 1907.		4.53	12.03	4.48	7.12
22 Fri	A. M., North Manchester, Ind., 1888.		5.50	12.26	4.48	7.12
23 Sat	A. M. at Muncie, Ind., '93; Roanoke, '99.	24	6.44	1.05	4.47	7.13
21	*5th. Sunday after Easter*	*John 16*	*Day's length 14 hours 28 min.*			
24 Sun	A. M. at Carthage, Mo., 1904.	8	7.34	1.42	4.46	7.14
25 Mon	Arlington Heights captured, 1861.	22	8.23	2.12	4.45	7.15
26 Tue	A. M., Illinois, '74; Pa., '77; Kans., '96.	7	9.11	2.42	4.44	7.16
27 Wed	A. M. at Pertle Springs, Mo., 1890.	21	9.59	3.10	4.43	7.17
28 Thu	A. M. at Lincoln, Nebr., 1901.		10.47	3.47	4.43	7.17
29 Fri	A. M. at Meyersdale, Pa., 1894.		11.37	☽ sts	4.42	7.18
30 Sat	A. M. at Milford, Ind., 1882.	29	ev 28	8.01	4.42	7.18
22	*6th. Sunday after Easter*	*John 15*	*Day's length 14 hours 38 min.*			
31 Sun	A. M. Ottawa, '87, Bur'ton Pk, '98.	11	1.19	8.58	4.41	7.19

MOON'S PHASES.		Eastern States.	Central States.	Western States.
First Quarter,	8th,	6:23 A. M.	5:23 A. M.	4:23 A. M.
Full Moon,	15th,	11:32 P. M.	10:32 P. M.	9:32 P. M.
Last Quarter,	22nd,	7:17 P. M.	6:17 P. M.	5:17 P. M.
New Moon,	29th,	10:14 P. M.	9:14 P. M.	8:14 P. M.

DYSPEPSIA

is the prevailing malady of civilized life. To be dyspeptic is to be miserable, hopeless, depressed, drowsy, weak and useless. It destroys the teeth, complexion, strength, peace of mind and bodily comfort. This ailment yields promptly to **Dr. Peter's Blood Vitalizer.** Rev. W. Poston, Holly Springs, Miss., writes: "I think the **Blood Vitalizer** is the gentlest and most effective medicine for the stomach and bowels I have ever tried." This old time-tried herb-remedy is not to be had in drugstores, but direct from the manufacturers, **Dr. Peter Fahrney & Sons Co., 112-118 S. Hoyne Ave., Chicago, Ill.**

tween two mountains ,rather close together, a number of very modest dwelling houses scattered up and along the dale. It is today called Hütten-Tal (that is, Hutdale, or valley of the huts). It was up along this narrow valley that these religious refugees located when they came from their native lands, and having forsaken all for the Gospel's sake, they were, of course, very poor and could not afford to build ordinary houses and so they hastily and laboriously made for themselves these huts, or shanties, as the Westerners would say, and from this cluster of "shanties" the valley was called Hütten-Tal.

Upon arriving at the hotel, or country inn, I made inquiry as to whether anything was known that in that village a church had been begun many years ago, but could find no clue to any such tradition until I made a visit to the home of the pastor in charge of the State Church in the village. I found him in his study, together with a fellow pastor from a neighboring parish, and the room was filled with smoke from their cigars. I stated my mission, and the pastor replied that he himself was new to the place, but that he had discovered a manuscript in the parsonage which had been left behind by the previous pastor who had been there for a number of years and had made somewhat extended and careful research into the religious history of the community.

This, of course, was good news for me, and my expectations were aroused with reference to what I might be able to find. Of course I begged the minister to read this record, especially such parts of it as might have any reference to our people or the Pietists or Separatists or Anabaptists. He soon found that part of the record and then I learned something of the philosophy of our history as a church which I had never heard mentioned before, nor elsewhere.

It seems that the village of Schwarzenau had become famous far and wide as a place of protection for religious refugees, and hither had come people from many lands. I have often regretted that I did not make accurate notes on the spot, but as I recall the narrative, there were refugees here from France, from Switzerland, from various states of Germany, from Holland and even from England. There were Quakers, Huguenots, Mennonites, Anabaptists, Separatists and Pietists—heroes every one, men of profoundest convictions, men and women who had left all for the sake of their convictions, people strong minded enough to brave the various persecutions of the times, to venture out into the unknown, foreign land, and alone, men and women who bore branded on their bodies the marks of the Lord Jesus through the persecutions which they had endured.

But, moreover, they were men and women who, though they were alike in their conscientious convictions and self-denials, were as various in their opinions and beliefs as the names mentioned would seem to indicate.

Now, in any community of such people, with such convictions and such beliefs, with men of such character and minds, what, in the nature of the case, would be bound to take place it is not hard to predict. That is exactly what happened here. Each was sure he was right; each was determined to convince the other; each was firmly settled in his own belief, and inevitably the strongest controversies arose. There was the utmost confusion of beliefs and preachings, there was clamor and conflict of tongues, a war of words, so much so that the people in the village called the place "Babel," and no doubt rightly so because of the confusion and heat of the words and discussions.

And what came of it all? Well, finally a few of the more devout, of the more heroic, of the more far-sighted and prophetic spirits, men who really were willing to risk ALL—**even their own notions**—for the truth's sake, these spiritual-souled, large-hearted, broad-minded

Weeks and Days	IMPORTANT EVENTS	Moon's pl. noon s. d.	Moon south h. m.	Moon r.&s. h. m.	SUN rises h. m.	SUN sets h. m.
1 Mon	James Buchanan died in Pa., 1868.	24	2.11	9.50	4.40	7.20
2 Tue	A. M. at Hagerstown, Md., 1891.	10	3.01	10.39	4.40	7.20
3 Wed	A. M., Meyersdale, '73; Broadway, '79.	22	3.50	11.19	4.39	7.21
4 Thu	A. M. at Decatur, Ill., 1895.	4	4.37	11.54	4.39	7.21
5 Fri	A. M. at Lanark, 1880, Springfield, 1906.		5.22	morn	4.39	7.21
6 Sat	A. M. at Bristol, Tenn., 1905.		6.05	12.25	4.38	7.22
23 Whit Sunday	*John 14*	*Day's length 14 hours 44 min.*				
7 Sun	A. M. at Ashland, Ohio, 1881.	12	6.48	12.53	4.38	7.22
8 Mon	A. M. at Frederick, Md., 1897.	24	7.30	1.05	4.37	7.23
9 Tue	A. M. at Des Moines, Iowa, 1908.	6	8.14	1.29	4.37	7.23
10 Wed	Judson volunteered for missions, 1810.	19	8.59	1.55	4.37	7.23
11 Thu	A. M. at North Manchester, Ind., 1878.	0	9.48	2.22	4.36	7.24
12 Fri	Wm. C. Bryant died in N. Y., 1878.	13	10.41	3.12	4.36	7.24
13 Sat	Winfield Scott b. Petersburg, Va., 1786.	26	11.38	3.38	4.36	7.24
24 Trinity Sunday	*John 3*	*Day's length 14 hours 48 min.*				
14 Sun	Benedict Arnold died in London, 1801.		morn	☽ ris.	4.36	7.24
15 Mon	Eld. John Kline killed in Va., 1864.		12.39	8.59	4.35	7.25
16 Tue	Battle of Petersburg, Va., 1864.	10	1.41	10.00	4.35	7.25
17 Wed	Eld. John Kline was born, 1797.	22	2.43	10.45	4.35	7.25
18 Thu	Battle of Waterloo, 1815.	3	3.43	11.25	4.35	7.25
19 Fri	Council of Nice, 325.	15	4.39	morn	4.35	7.25
20 Sat	Accession of Queen Victoria, 1837.	28	5.32	12.33	4.35	7.25
25 1st. Sunday after Trinity	*Luke 16*	*Day's length 14 hours 52 min.*				
21 Sun	Santa Ana died in Mexico City, 1876.		6.22	12.56	4.34	7.26
22 Mon	Memory body of Christ.		7.10	1.15	4.35	7.25
23 Tue	D. P. Sayler, b. 1811, d. June 6, 1885.	8	7.57	1.42	4.35	7.25
24 Wed	Henry Ward Beecher born, Conn., 1813.	20	8.44	2.14	4.35	7.25
25 Thu	Polk appointed Maj. Gen., 1861.	7	9.32	2.47	4.35	7.25
26 Fri	Pizarro, Spanish soldier, died, 1541.	19	10.22	3.23	4.35	7.25
27 Sat	Joseph Smith died, Nauvoo, Ill., 1844.	6	11.13	4.05	4.35	7.25
26 2nd. Sunday after Trinity	*Luke 14*	*Day's length 14 hours 50 min.*				
28 Sun	John Wesley born in England, 1703.		ev 4	☽ sts	4.35	7.25
29 Mon	Henry Clay died in Washington, 1852.		12.55	8.38	4.36	7.24
30 Tue	Chas. Guiteau hanged, Washington, '82.	17	1.44	9.17	4.36	7.24

MOON'S PHASES.		**Eastern States.**	**Central States.**	**Western States.**
First Quarter,	6th,	11:56 P. M.	10:56 P. M.	9:56 P. M.
Full Moon,	14th,	9:55 A. M.	8:55 A. M.	7:55 A. M.
Last Quarter,	21st,	12:26 A. M.	11:26 P. M.	10:26 P. M.
New Moon,	28th,	11:31 A. M.	10:31 A. M.	9:31 A. M.

KEEP THE HEAD COOL,

the feet warm, and the bowels normal, by an occasional dose of **Dr. Peter's Blood Vitalizer** and you will stand a pretty good chance of keeping well. Not a drugstore medicine. Supplied to the people direct by the sole proprietors, **Dr. Peter Fahrney & Sons Co., 112-118 So. Hoyne Ave., Chicago, Ill.**

MANY PEOPLE DIE

before their allotted time by taking no heed of nature's warnings. The body can be practically fortified against disease by taking an occasional dose of **Dr. Peter's Blood Vitalizer,** the old time-tried herb-remedy. Further particulars by addressing **Dr. Peter Fahrney & Sons Co., 112-118 So. Hoyne Ave., Chicago, Ill.**

ones agreed upon what became and ever since remained the first of our fundamental and formative principles of the church they founded. With absolute determination they resolved to follow the New Testament, that alone, all of it, but no less, as their only rule of faith and practice, with the vow that where it would lead them they would go, and what it said they would do, as fast as God would give them light, and with the most earnest and united prayer to God for guidance in their search. They gathered together in a Bible school, and a prayer meeting to study the Word of God, to find out exactly what it said and required and to follow it to the end. Gradually they were unified, their convictions crystallized and deepened as they were proven or disproven by the Scriptures.

And then, finally, having found that there was not anywhere, so far as they could discover, any church which kept the ordinances and faithfully practiced other things which the Word of God taught, with a clear consciousness of what they were doing, they determined to organize a church of Jesus Christ which should obey all of the Word of God, and keep the ordinances as they were delivered unto us. Finally there were eight on that November day who had the practical heroism to carry into actual execution their determinations, who went to the River Eder and there were baptized according to the apostolic injunctions and method.

And now, in closing, I should like to record my conviction as to the probable spot in the River Eder where this scene which has become sacred to us, was located. I walked up and down the river for a mile or more, and on both sides of the village, examining with some care every place where baptism might be properly performed. There are many such places, and we cannot decide the matter; but then there is another element which, it seems to me, is decisive. If, as has been indicated in a former paragraph of this article, these people had located in the valley called Hütten-Tal, and if that was the scene of their discussions and their wrestlings with God in prayer, and their scripture searchings, it is not likely that they would go into the midst of the village, where they were despised, to perform the sacred rite, but they would most likely go down the valley to the nearest point in the river immediately at the foot of the vale, across the meadow, and there, it is my belief, the sacred and historic ceremony which actually and officially organized the church of the Brethren, after the most earnest prayer and consecration to the living God and his Gospel, was consummated in the name of him who said, "Go and make disciples of all nations, baptizing them into the name of the Father and of the Son and of the Holy Spirit: teaching them to observe all things whatsoever I commanded you; and lo, I am with you all the days, even unto the consummation of the age."

Bethany Bible School, Chicago.

LAUGH AND CURE DYSPEPSIA.

The best medicine in the world for indigestion, says an old physician, is a good hearty laugh. High spirits and plenty of fun at the table are better dyspepsia cures than all the doctors' stuff in creation. Also masticate food thoroughly, eat slowly, and give yourself plenty of time at the table. It is said that Gladstone chewed every particle of solid food about thirty-five times before swallowing it. Of course he did not count the number of times he chewed his food, but he masticated it until it became almost a paste in his mouth. He attributed his long life and good health to this habit along with cheerfulness and much outdoor exercise.

Weeks and Days	IMPORTANT EVENTS	Moon's pl. noon s.	d.	Moon south h.	m.	Moon r. & s. h.	m.	SUN rises h.	m.	SUN sets h.	m.
1 Wed	Battle of Gettysburg, 1863.	♊	0	2.32		9.57		4.36		7.24	
2 Thu	Garfield shot in Washington, 1881.	♊	15	3.18		10.26		4.36		7.24	
3 Fri	P. C. & B. at W. consolidated, 1883.	♊	27	4.01		10.54		4.37		7.23	
4 Sat	Declaration of Independence, 1776.	♋	11	4.44		11.21		4.37		7.23	
27	*3rd. Sunday after Trinity Luke 15 Day's length 14 hours 46 min.*										
5 Sun	Battle of Chippewa, 1814.			5.25		11.46		4.37		7.23	
6 Mon	Huss born in Bohemia, 1369, died, 1415.			6.08		morn		4.38		7.22	
7 Tue	Thomas Hooker died in Conn., 1647.	♋	22	6.51		12.22		4.38		7.22	
8 Wed	P. B. Shelley died in Italy, 1822	♌	8	7.37		12.58		4.39		7.21	
9 Thu	Braddock's Defeat, 1755.	♌	22	8.27		1.27		4.39		7.21	
10 Fri	John Calvin born in France, 1509.	♍	7	9.21		1.57		4.40		7.20	
11 Sat	John Q. Adams born in Mass., 1767.	♍	21	10.20		2.43		4.40		7.20	
28	*4th. Sunday after Trinity Luke 6 Day's length 14 hours 38 min.*										
12 Sun	Julius Cæsar was born, 100 B. C.			11.22		3.36		4.41		7.19	
13 Mon	Gen. Braddock died, 1755.			morn		☽ sts		4.41		7.19	
14 Tue	Judson arrived at Burmah, 1813.	♎	5	12.26		8.36		4.42		7.18	
15 Wed	Rembrandt born, 1607.	♎	19	1.29		9.20		4.43		7.17	
16 Thu	Isaac Watts born (following day) 1674.	♏	0	2.28		9.58		4.43		7.17	
17 Fri	Adam Smith died in Edinburg, 1790.	♏	13	3.24		10.25		4.44		7.16	
18 Sat	Godefroy de Bouillon died in 1100.	♏	25	4.17		11.01		4.45		7.15	
29	*5th. Sunday after Trinity Luke 5 Day's length 14 hours 28 min.*										
19 Sun	Battle of Winchester, Va., 1864.			5.06		11.33		4.46		7.14	
20 Mon	Petrarch (Italian poet) born, 1304.			5.55		morn		4.46		7.14	
21 Tue	Battle of Bull Run, 1861.	♐	7	6.42		12.33		4.47		7.13	
22 Wed	Eld. Henry Kurtz born, Germany, 1796.	♐	21	7.30		12.57		4.48		7.12	
23 Thu	U. S. Grant died in N. Y., 1885.	♑	6	8.19		1.25		4.49		7.11	
24 Fri	Martin Van Buren died in N. Y., 1862.	♑	20	9.09		2.03		4.50		7.10	
25 Sat	Samuel Mohler died in Ohio, 1891.	♒	2	9.59		2.49		4.50		7.10	
30	*6th. Sunday after Trinity Matthew 5 Day's length 14 hours 18 min.*										
26 Sun	St. Anne.	♒	14	10.50		3.33		4.51		7.09	
27 Mon	Battle, Atlanta, Ga., (fol. day), 1864.			11.40		4.34		4.52		7.08	
28 Tue	Robespierre died, 1794.			ev 28		☽ sts		4.53		7.07	
29 Wed	Wm. Wilberforce died in London, 1833.	♓	23	1.15		8.27		4.54		7.06	
30 Thu	William Penn died in England, 1718.	♈	8	1.59		8.59		4.55		7.05	
31 Fri	Christian Hope died in Kansas, 1899.	♈	22	2.42		9.25		4.56		7.04	

MOON'S PHASES.		Eastern States.	Central States.	Western States.
First Quarter,	6th,	3:25 P. M.	2:25 P. M.	1:25 P. M.
Full Moon,	13th,	4:47 P. M.	3:47 P. M.	2:47 P. M.
Last Quarter,	20th,	7:01 A. M.	6:01 A. M.	5:01 A. M.
New Moon,	28th,	2:16 A. M.	1:16 A. M.	12:16 P. M.

RHEUMATISM

is a painful disease, characterized by an inflamed state of the fibrous tissue. It principally affects the larger joints and places covered by the muscles. **Dr. Peter's Blood Vitalizer** removes the uric acid in the blood and cures rheumatism. Mrs. J. D. Hartman, Stratton, Nebr., writes: "My husband suffered for eight years with rheumatism. Since using the **Blood Vitalizer** he has gone to work again." Not a drugstore medicine. It is supplied direct to the people through special agents appointed everywhere. Further particulars by addresssing the sole manufacturers, **Dr. Peter Fahrney & Sons Co., 112-118 So. Hoyne Ave., Chicago, Ill.**

ELDER CHRISTIAN HOPE.

BY M. M. ESHELMAN.

Christian Hope was born on the Island of Fyn, Denmark, Dec. 7. 1844. He received seven years' education. Possessing fine natural abilities, his father (a teacher) encouraged him to engage in ministerial work. He became an active worker in the Baptist church. From youth he longed to be with a people who were willing to obey Jesus' commandments as a means of spiritual growth. He sought such people in New York, Chicago, and other large cities, but found them not. Through information in church histories he obtained a somewhat imperfect knowledge of the practice of our Brethren, and then made diligent search for them. After more than a year's seeking he found Bro. Geo. Zollers, at Hickory Grove, Carroll county, Ill., and was, by him, baptized Oct. 25, 1874. Locating in Lanark, Ill., he was called to the ministry at Cherry Grove, Illinois, Nov. 12, 1875, by a practically unanimous vote, all members present from the various churches being permitted to vote. He was the first missionary sent by the Northern District of Illinois, and, of course, the first foreign missionary of the Brethren church.

Christian Hope.

Bro. Hope and family were very much impressed by the Brethren's form of worship and government. He admired the "order of the church" in dress, believing that by this means many members were saved not only from frivolous fashions, expensive and burdensome in the keeping, but that the entire tendency of such an order was to maintain gospel simplicity and keep out caste of a very injurious kind. He was captivated by the sight of the plain apparel of the members in that day, and lived to see the wisdom of it both in Europe and America. It had much to do with his associating with the Brethren. It was more than form to him; it was the expression of a heart set on God in the interest of salvation. With him it began within and grew from there out, not hiding it but by uncovering it to all. He was the author of several works on Christian themes.

He was continually effacing self and exalting Christ. He was a meek man, impartial and ready for what Jesus says in his Word. His conversation was deeply spiritual. It was a comfort to talk with him; for his thoughts were from above. He had a more than ordinary understanding of the entities of God. Often he thrilled his auditors with things deep and strong from the Bible. He was a close student of the whole Bible, and could tell the things of God in several languages. He was a born leader and organizer. As such the Spirit gave him great power. God made no mistake in choosing Bro. Hope as our first foreign missionary under organized effort. From that time on the mission spirit has grown wider and wider. Bro. Hope easily forgave wrongs, and suffered meekly.

He gave ten years of his life to the work in Denmark and Sweden. On his return to America he settled on the farm at Herington, Kans., given him by the Brotherhood, and then did much in missions in this land. His love for mankind, his desire to lead others to Jesus, kept him aglow in the higher truths of God. On the atonement, baptism, conversion, penitence, and living the life of Jesus he had most exalted ideas and had the ability to express them clearly. In

Weeks and Days	IMPORTANT EVENTS	Moon's pl. noon s.	d.	Moon south h.	m.	Moon r.&s. h.	m.	SUN rises h.	m.	SUN sets h.	m.
1 Sat	Robert Morrison died in China, 1834.	♋	7	3.23		9.48		4.57		7.03	
31	*7th. Sunday after Trinity Mark 8 Day's length 14 hours 4 min.*										
2 Sun		♋	21	4.05		10.14		4.58		7.02	
3 Mon	First miss. meeting, Yokohama, 1873.	♎	3	4.47		10.39		4.59		7.01	
4 Tue	First steamboat trip by Fulton, 1807.	☽		5.30		11.04		5.00		7.00	
5 Wed	Battle of Baton Rouge, La., 1862.			6.17		11.36		5.01		6.59	
6 Thu	Alfred Tennyson born in England, 1809.	♏	10	7.08		morn		5.02		6.58	
7 Fri	J. Caspar Aquila was born, 1488.	♏	22	8.02		12.33		5.03		6.57	
8 Sat	Robert Moffat died, 1883.	♐	8	9.02		1.19		5.04		6.56	
32	*8th. Sunday after Trinity Matthew 7 Day's length 13 hours 50 min.*										
9 Sun	Adoniram Judson born in Mass., 1788.	♑	20	10.04		2.18		5.05		6.55	
10 Mon	Richard Cecil died, 1810.	☽		11.08		3.26		5.06		6.54	
11 Tue	Robert G. Ingersoll born, N. Y., 1833.			morn		☽ ris.		5.07		6.53	
12 Wed	James Russell Lowell died, Mass., 1891.	♒	26	12.10		7.54		5.08		6.52	
13 Thu	Hildebert.	♓	8	1.09		8.17		5.09		6.51	
14 Fri	Farragut died in N. H., 1870.	♓	22	2.05		9.02		5.10		6.50	
15 Sat	Napoleon was born, Corsica, 1769.	♈	4	2.57		9.33		5.12		6.48	
33	*9th. Sunday after Trinity Luke 16 Day's length 13 hours 34 min.*										
16 Sun	Earthquake Valparaiso, 1906.	♈	16	3.48		10.01		5.13		6.47	
17 Mon	William Carey born, 1761.	☽		4.37		10.32		5.14		6.46	
18 Tue	Confederate Congress met, 1862.			5.26		11.18		5.15		6.45	
19 Wed	Blaise Pascal died, Paris, 1662.	♉	25	6.16		11.45		5.16		6.44	
20 Thu	Mt. Morris College opened, 1879.	♉	7	7.06		morn		5.17		6.43	
21 Fri	John Tyndall born in Ireland, 1820.	♉	19	7.57		12.48		5.18		6.42	
22 Sat	Battle of Catlett's Station, 1862.	♊	6	8.47		1.41		5.20		6.40	
34	*10th. Sunday after Trinity Luke 19 Day's length 13 hours 18 min.*										
23 Sun	Louis XVI was born in France, 1754.	♊	18	9.37		2.28		5.21		6.39	
24 Mon	Wm. Wilberforce born in England, 1759.	♋	0	10.26		3.23		5.22		6.38	
25 Tue	Herschel died in England, 1822.	☽		11.12		4.25		5.23		6.37	
26 Wed	Christopher Sower II, died in Pa., 1784.			11.57		☽ sts		5.24		6.36	
27 Thu	Battle of Long Island, 1776.	♉	7	ev 40		7.38		5.26		6.34	
28 Fri	Ira D. Sankey was born in Pa., 1840.	♉	21	1.22		7.52		5.27		6.33	
29 Sat	Russo-Japanese war ended, 1905.	♋	6	2.04		8.17		5.28		6.32	
35	*11th. Sunday after Trinity Luke 18 Day's length 13 hours 2 min.*										
30 Sun	Mark Antony died, 30 B. C.	♋	18	2.45		8.41		5.29		6.31	
31 Mon	John Bunyan died in London, 1688.	♎	2	3.28		9.08		5.31		6.29	

MOON'S PHASES.		Eastern States.	Central States.	Western States.
First Quarter,	5th,	4:40 A. M.	3:40 A. M.	2:40 A. M.
Full Moon,	11th,	11:58 P. M.	10:58 P. M.	9:58 P. M.
Last Quarter,	18th,	4:25 P. M.	3:25 P. M.	2:25 P. M.
New Moon,	26th,	5:58 P. M.	4:58 P. M.	3:58 P. M.

GETTING OLD BEFORE THEIR TIME

is the condition of many men and women. They need a mild, invigorating remedy tc cleanse the blood and strengthen the system. **Dr. Peter's Blood Vitalizer** fills the bill. Not a drugstore medicine. Supplied by the makers, **Dr. Peter Fahrney & Sons Co., 112-118 S. Hoyne Ave., Chicago, Ill.**

THIS IS AN AGE OF SKEPTICISM

and unbelief. **Dr. Peter's Blood Vitalizer** has won over and made friends of many skeptics who were sick and in distress. Not a drugstore medicine. Supplied to the people direct by the makers, **Dr. Peter Fahrney & Sons Co., 112-118 So. Hoyne Ave., Chicago, Ill.**

the home he was very cheerful and loved his family as a man of God always does. His children and his wife were precious jewels to him. He knew how to be affectionate; for in him was love indeed. I admired his home life, his kindness to all the house, his patience and goodness. He could—therefore did—overlook the weaknesses of youth and mature age. He certainly did unite kindness with gracious firmness in government, therefore was successful in his labors. He suffered long and finally went in peace, for God took him, leaving a rich legacy as a father, a brother, a missionary, and a lover of mankind. He was truly great with God, for such greatness is made up of great goodness.

ABRAHAM H. CASSEL.

BY ELIZABETH D. ROSENBERGER.

About twenty-seven miles northeast of Philadelphia the Indian Creek flows through the rich meadow lands of Montgomery county, Pennsylvania. It is a clear little stream, winding around the hills through narrow valleys. Near a bend of this river you find the home of our brother, Abraham H. Cassel, Pennsylvania's great antiquarian and historian. Men of letters from all parts of the world have found their way to his home, anxious to obtain some information which only Bro. Cassel could give, for he was often referred to as a walking encyclopedia.

Abraham H. Cassel.

In 1682, when William Penn was traveling in Germany, he invited some Mennonites to cross the ocean and settle in his province. Among the first to accept his invitation were the ancestors of Yelles Cassel, the father of Abraham Cassel. His mother was Polly Harley, a granddaughter of Christopher Sower, also a granddaughter of Peter Becker, the first elder of the church in America. These two were married, and lived in Towamencin township in a very lonely place far from town, or any public road. Here Abraham H. Cassel was born Sept. 21, 1820. Both of his parents were Pennsylvania Germans and could scarcely speak English.

We can only refer briefly to his early struggles while obtaining an education. His sister taught him to spell. In a small picture book he learned to read, but knowing nothing of English, it was a difficult task to pronounce and define the words in this English picture book. It was far easier to master the Euclid unaided in later life. His uncle, George Cassel, observed him trying to write with a chicken feather which was pointed like a pen, but had no split. He explained to the boy how a pen should be made, and he proceeded without any teaching to learn to write.

But you are wondering why he did not go to school and we answer, Because his father forbade his going. His father belonged to that illiterate class of Germans who were vehemently opposed to all education. Learning was sinful, even the desire for it was an evil propensity to be stamped out, if possible. He said, "If you give a child learning, then you make him fit or able, to commit a forgery; he may become a counterfeiter or do any other wickedness that he wants to do, which an unlearned, ignorant man would be incapable of doing."

So he made it a matter of conscience to bring up his children in pious ignorance, but he did not succeed with Abraham. He believed that children should know just enough to read the Bible, but no more; he refused to read a news-

Weeks and Days	IMPORTANT EVENTS	Moon's pl. noon s. d.	Moon south h. m.	Moon r. & s. h. m.	SUN rises h. m.	SUN sets h. m.
1 Tue	Battle of Sedan, 1870.	♎ 14	4.13	9.46	5.32	6.28
2 Wed	Atlanta captured by Sherman, 1864.		5.01	10.13	5.33	6.27
3 Thu	Oliver Cromwell died in London, 1658		5.52	10.49	5.35	6.25
4 Fri	Phebe Carey was born in Ohio, 1824.	♋ 23	6.48	11.38	5.36	6.24
5 Sat	Publishing House moved to Elgin, 1899.	♌ 10	7.47	morn	5.37	6.23
36	*12th. Sunday after Trinity Mark 8 Day's length 12 hours 44 min.*					
6 Sun	Lafayette was born in France, 1757.	♌ 22	8.49	12.32	5.38	6.22
7 Mon	John G. Whittier died in N. H., 1892.	♍ 8	9.50	1.04	5.40	6.20
8 Tue	Galveston flood, 1900.	♍ 20	10.50	2.12	5.41	6.19
9 Wed	Mosheim (church historian) died, 1755.		11.48	3.28	5.42	6.18
10 Thu			morn	☽ ris.	5.44	6.16
11 Fri	Battle of Lake Champlain, 1814.	♎ 27	12.42	7.31	5.45	6.15
12 Sat	Alex. Campbell born in Ireland, 1788.	♓ 9	2.35	8.00	5.46	6.14
37	*13th. Sunday after Trinity Luke 10 Day's length 12 hours 26 min.*					
13 Sun	Great flood in Spain, 3,000 lost, 1891.	♓ 21	2.26	8.31	5.47	6.13
14 Mon	Brethren at Work started, Lanark, 1876.	♈ 3	3.17	9.03	5.49	6.11
15 Tue	Chrysostom died day before, 1407.	♈ 15	4.08	9.41	5.50	6.10
16 Wed	Revolution in Guatemala, 1891.		4.59	10.22	5.51	6.09
17 Thu	U. S. Constitution adopted, 1787.		5.51	11.06	5.52	6.08
18 Fri	Fugitive Slave Law signed, 1850.	♈ 21	6.43	11.57	5.54	6.06
19 Sat	James A. Garfield died in N. J., 1881.	♊ 8	7.33	morn	5.55	6.07
38	*14th. Sunday after Trinity Luke 17 Day's length 12 hours 6 min.*					
20 Sun	Battle of Chickamauga, 1863.	♊ 20	8.22	12.05	5.57	6.03
21 Mon	Savonarola born in Italy, 1452.	♋ 2	9.10	1.01	5.58	6.02
22 Tue	London Miss. Society organized, 1795.	♋ 14	9.55	2.13	5.59	6.01
23 Wed	Neptune discovered, 1846.	♋ 26	10.39	3.14	6.00	6.00
24 Thu	Gen. D. H. Hill died in N. C., 1889.		11.21	4.16	6.02	5.58
25 Fri	Benedict Arnold deserted, 1780.		ev 3	☽ sts	6.03	5.57
26 Sat	Christopher Sower, 2nd, born, 1721.	♌ 7	12.45	6.45	6.04	5.56
39	*15th. Sunday after Trinity Matthew 15 Day's length 11 hours 50 min.*					
27 Sun	Breth. church organized in Colo., 1873.	♍ 19	1.27	7.10	6.05	5.55
28 Mon	Frances E. Willard born in N. Y., 1839.	♎ 6	2.11	7.39	6.07	5.53
29 Tue	Lord Nelson born in England, 1758.	♎ 18	2.58	8.10	6.08	5.52
30 Wed	Geo. Whitefield died in Mass., 1770.	♋ 0	3.48	8.46	6.10	5.50

MOON'S PHASES.		**Eastern States.**	**Central States.**	**Western States.**
First Quarter,	3rd,	3:50 P. M.	2:50 P. M.	1:50 P. M.
Full Moon,	10th,	7:23 A. M.	6:23 A. M.	5:23 A. M.
Last Quarter,	17th,	5:33 A. M.	4:33 A. M.	3:33 A. M.
New Moon,	25th,	9:59 A. M.	8:59 A. M.	7:59 A. M.

DR. PETER'S BLOOD VITALIZER

has puzzled many by its peculiar efficacy in the treatment of all blood and constitutional disorders. It goes right to the root of the disease. It acts on the blood, eliminating all impurities. Nature does the rest,—health follows. Eld. J. I. Judy, Emden, Ill., writes: "I think the **Blood Vitalizer** is one of the best medicines ever offered to the people. I shall always keep it on hand for those who call for it." Not a drugstore medicine. Supplied direct to the people through local agents appointed by the sole manufacturers, **Dr. Peter Fahrney & Sons Co., 112-118 S. Hoyne Ave., Chicago, Ill.**

paper although he lived to be 80 years old. So his son, Abraham, went to school but six weeks in all his life. By his own efforts he obtained an education and became the noted historian.

As a child, an old book would keep him quiet for hours, so the foundation of his library was laid before he was eight years old, for he kept every scrap of printed matter he could lay his hands on; his parents opposed his book-buying as much as his studying. He commenced teaching school Oct. 12, 1840, and soon had a wonderful reputation as a teacher. April 1, 1843, he was married to Elizabeth Rhodes. This union was blessed with eight children, six of whom are still living.

As a child I was awestruck, when I first saw his library. The books rising tier upon tier, up to the ceiling, the entire length of the room, only books everywhere, were a wonder to me. He had copies of all the early almanacs from 1714, numbering over a thousand copies. He had a complete collection of all the early newspapers and periodicals published in America from the time the Boston News Letter was published in 1704. He has a complete list of Colonial Records dating from 1683 to the last month of the year 1700. He had nearly all of the different editions of the early Bibles, including the different translations from A. D. 1470, numbering over fifty quarto folios. He had also a very good copy of the Aiken Bible, for which the British Museum recently offered $500. He had a complete edition of the Franklin, Saur, Ephrata and other yearly publications. He had a hundred English Grammars, older than Lindley Murray's.

His library soon began to be known as a great storehouse of information. Men of letters, the world over, came to visit him. Professors, students, authors and editors, men of title and wealth, came here and remained days and weeks studying, copying documents, and collecting material for many books. John Greenleaf Whittier obtained the material for his poem on "The Pennsylvania Pilgrim," from this library. He and Brother Cassel were warm friends and corresponded for years. Governor Pennypacker and Brother Cassel have been lifelong friends. Their tastes are similar and the Governor is a frequent visitor in the home of Bro. Cassel. Prof. Edward B. Tyler, of Oxford University, England, spent several weeks in this library. Prof. Oswald Seidensticker, of the University of Pennsylvania, said he pumped his information of his volumes out of the well of Cassel's library.

We are glad to note that he was not without honor in his own county. When Montgomery county celebrated her centennial at Norristown, twenty-five years ago, there was a grand parade, miles in length on the formal opening day. The county officers and men of note occupied carriages in the procession. Bro. Cassel was seated in the first carriage. He was so modest and unassuming in his manner, that his friends took special delight in showing him honor on various occasions. As a member of the Pennsylvania Historical Society, his fame will never be forgotten.

We are glad that the bulk of his valuable library is carefully preserved in the library of Juniata College at Huntingdon, Pa. He collected and preserved all documents relating to our first churches, their customs and ordinances. He was a familiar figure at our Annual Meetings for some years. As sight and hearing partially failed, he remained away from our general conferences, but he never omitted his regular church attendance. Every Sunday morning found him in his accustomed seat in the old Indian Creek meetinghouse. We saw him last in July of 1907. When we asked him some questions regarding Alexander Mack, he was as ready to answer as in days gone by, but sight and hearing are almost gone. We were made to think that he is only waiting now beside the silent sea for the boat with the muffled oars.

As we study Bro. Cassel's life with its

Weeks and Days	IMPORTANT EVENTS	Moon's pl. noon s. d.	Moon south h. m.	Moon r. & s. h. m.	SUN rises h. m.	SUN sets h. m.
1 Thu	Elgin church organized, 1899.	12	4.42	9.30	6.11	5.49
2 Fri	First railroad in United States, 1833.		5.38	10.22	6.12	5.48
3 Sat	Miles Standish died in Mass., 1656.		6.37	11.23	6.13	5.47
40	*16th. Sunday after Trinity Luke 7 Day's length 11 hours 30 min.*					
4 Sun	Brooklyn ch. N. Y., organized, 1899.	24	7.36	morn	6.15	5.45
5 Mon	Jonathan Edwards born in Conn., 1703.	8	8.35	12.15	6.16	5.44
6 Tue	William Tyndale executed, 1536.	22	9.32	1.17	6.17	5.43
7 Wed	Edgar Allen Poe died, Baltimore, 1849.	7	10.27	2.20	6.19	5.41
8 Thu	The great Chicago fire, 1871.		11.19	3.25	6.20	5.40
9 Fri	David Brainerd (Miss.) died, 1747.		morn	☽ ris.	6.21	5.39
10 Sat	W. H. Seward died in N. Y., 1872.	18	12.11	6.25	6.23	5.37
41	*17th. Sunday after Trinity Luke 14 Day's length 11 hours 12 min.*					
11 Sun	Eld. Samuel Zigler was born, 1816.	0	1.03	6.59	6.24	5.36
12 Mon	Columbus discovered America, 1492.	12	1.35	7.35	6.25	5.35
13 Tue		24	2.48	8.18	6.27	5.33
14 Wed	William Penn was born in London, 1644.	10	3.41	8.58	6.28	5.32
15 Thu			4.34	9.47	6.29	5.31
16 Fri	First Breth. Miss., to India sailed 1894.		5.26	10.40	6.30	5.30
17 Sat	Burgoyne's surrender, 1777.	20	6.17	11.36	6.32	5.28
42	*18th. Sunday after Trinity Matthew 22 Day's length 10 hours 54 min.*					
18 Sun	Moffat embarked for S. Africa, 1816.	2	7.05	morn	6.33	5.27
19 Mon	Cornwallis surrendered, 1781.	14	7.52	12.37	6.34	5.26
20 Tue	Battle of Navorina, 1827.	26	8.36	1.25	6.35	5.25
21 Wed	Battle of Trafalgar, 1805.	10	9.18	2.12	6.37	5.23
22 Thu	Cordula.	24	10.00	3.11	6.38	5.22
23 Fri	Surrender of Metz, 1870.	8	10.44	4.10	6.39	5.21
24 Sat	Daniel Webster died in Mass., 1852.	20	11.24	5.08	6.41	5.19
43	*19th. Sunday after Trinity Matthew 9 Day's length 10 hours 36 min.*					
25 Sun	Christian Hope baptized, 1874.		ev 9	☽ sts	6.42	5.18
26 Mon	Hope, pastor Brooklyn ch. N. Y., 1896.		12.55	6.11	6.43	5.17
27 Tue	Theodore Roosevelt born in N. Y., 1858.	0	1.55	6.47	6.44	5.16
28 Wed	John Locke died, 1704.	12	2.38	7.29	6.45	5.15
29 Thu	Sir Walter Raleigh died, London, 1618.	24	3.34	8.26	6.47	5.13
30 Fri	John Adams was born in Mass., 1735.	10	4.32	9.20	6.48	5.12
31 Sat	Luther nailed thesis to door, 1517.	22	5.30	10.15	6.49	5.11

MOON'S PHASES.		Eastern States.	Central States.	Western States.
First Quarter,	3rd,	1:13 A. M.	12:13 A. M.	11:13 P. M.
Full Moon,	9th,	4:03 P. M.	3:03 P. M.	2:03 P. M.
Last Quarter,	16th,	10:35 P. M.	9:35 P. M.	8:35 P. M.
New Moon,	25th,	1:46 A. M.	12:46 A. M.	11:46 P. M.

FORTIFY THE BODY

against diseases, by purifying all its fluids with **Dr. Peter's Blood Vitalizer.** You can render yourself practically disease-proof by the use of this great invigorant. Further particulars by the manufacturers, **Dr. Peter Fahrney & Sons Co., 112-118 So. Hoyne Ave., Chicago, Ill.**

Dr. Peter's Blood Vitalizer cleanses the blood of its impurities and at the same time strengthens the entire system. It makes healthy, happy children and grown folks. Sold to the people direct or through local agents by the sole proprietors, **Dr. Peter Fahrney & Sons Co., 112-118 So. Hoyne Ave., Chicago, Ill.**

meager opportunities and its rich fruition, it should be an inspiration to all. We, as a church, should praise God for the life and the work of such a man. As he steps out of the ranks, who is fitted to take his place? He loved the church and withheld nothing that would advance her interests. His time, his money, his services were all freely given. He considered himself as one of God's stewards, and most nobly has he served.

Covington, Ohio.

ELDER GEORGE WOLFE.

George Wolfe was the first member of the Brethren church ordained to the eldership in Illinois. This occurred in 1813 when he was thirty-three years old and was residing in Union county. The year before he had united with the church, and shortly afterwards was called to the ministry. His father before him was an elder, but died near Kaskaskia, in 1809, he being the first elder to be buried in the State. He had emigrated from Lancaster county, Pennsylvania, to Kentucky, and was on a preaching tour when death overtook him.

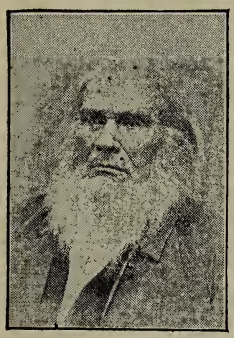

George Wolfe.

Eld. George Wolfe was not an educated man, and yet he was brainy, and a man of broad information. Few men of his day knew more about the Bible than he knew. Nature had endowed him with a fine mind, and as a Bible student he made an excellent use of his splendid mental powers. In every way he was looked upon as a strong man, mentally, spiritually and physically. He was a man of clear views, strong convictions, well informed and commanding in appearance. He stood over six feet, weighed about 275 pounds, had broad shoulders, surmounted by a massive head, having arched eyebrows, a keen eye and possessed a voice full of melody and force.

He seemed to talk on the most difficult subjects without an effort, and could apply his mind for hours to questions requiring the closest possible mental application. He never studied logic, and yet he was at home with the finest of logicians. He never studied grammar an hour, and still he would analyze language and discuss the meaning of words, phrases and sentences with the skill of an accomplished scholar. He probably never read a book on moral or mental philosophy, and yet he could grapple with these questions with all the grace and familiarity of an educated philosopher. He was at home in Christian ethics long before most of our school men thought of making the science a speciality. With his master mind he seems to have swept the whole mental horizon. Men of scholarship would listen to his artless reasoning, logic and eloquence for hours.

In his travels, as well as in his own home and community, he came in contact with some of the best read men in the west, but never found his superior as a thinker and reasoner. His breadth of information, his thorough knowledge of the Bible and his ability to grapple with the most difficult problems won for him the admiration of all thinking men and women who were so fortunate as to be thrown into his society.

The Governor of Illinois, when it was yet a territory, one time listened to Bro. Wolfe several days in a public debate, and afterwards said of him, that for an uneducated man he was the profoundest reasoner he ever heard. Senator Richardson, of Quincy, said that he regarded Eld. Wolfe as the profoundest thinker the State ever produced. Had he been favored with a good college education he

Weeks and Days	IMPORTANT EVENTS	Moon's pl. noon s.	d.	Moon south h.	m.	Moon r. & s. h.	m.	SUN rises h.	m.	SUN sets h.	m.
44	*20th. Sunday after Trinity Matthew 22 Day's length 10 hours 18 min.*										
1 Sun	All Saints Day.			6	28	11	10	6	51	5	09
2 Mon	James K. Polk born in N. C., 1795.			7	23	morn		6	52	5	08
3 Tue	Wm. Cullen Bryant born, Mass., 1794.		8	8	17	12	41	6	53	5	07
4 Wed	Brethren arrived S. California, 1884.		20	9	08	1	18	6	54	5	06
5 Thu	B. F. Butler was born in N. H., 1818.		7	9	59	2	29	6	55	5	05
6 Fri	Leonard.		19	10	50	3	43	6	56	5	04
7 Sat	Battle of Belmont, Mo., 1861.		6	11	41	4	55	6	57	5	03
45	*21st. Sunday after Trinity John 4 Day's length 10 hours 4 min.*										
8 Sun	John Milton died in London, 1674.			morn		☽ ris.		6	58	5	02
9 Mon	Mohammed born (day fol.) 570.			12	23	5	59	6	59	5	01
10 Tue	Luther was born in Saxony, 1483.		17	1	27	6	47	7	00	5	00
11 Wed	Alfred de Musset born in Paris, 1810.		0	2	21	7	34	7	01	4	59
12 Thu	Danish mission started, 1875.		12	3	15	8	28	7	02	4	58
13 Fri	Meteoric showers of 1833 and 1837.		25	4	08	9	24	7	03	4	57
14 Sat	Jean Paul Ritcher died, 1825.		11	4	58	10	23	7	04	4	56
46	*22nd. Sunday after Trinity Matthew 18 Day's length 9 hours 50 min.*										
15 Sun	Eld. Daniel Vaniman died, Kans., 1903.			5	46	11	22	7	05	4	55
16 Mon	Eld. Geo. Wolfe died in Illinois, 1865.			6	31	morn		7	06	4	54
17 Tue	S. M. E. China Con. organized, 1886.		20	7	14	12	48	7	07	4	53
18 Wed	Chester A. Arthur died in N. Y., 1886.		2	7	56	1	48	7	08	4	52
19 Thu	James A. Garfield born in Ohio, 1831.		13	8	37	2	48	7	09	4	51
20 Fri	Eruption of Mt. Vesuvius, 1857.		27	9	19	3	48	7	10	4	50
21 Sat	Voltaire was born in Paris, 1694.		11	10	03	4	49	7	11	4	49
47	*23rd. Sunday after Trinity Matthew 22 Day's length 9 hours 36 min.*										
22 Sun	S. Ottumwa church organized, 1900.		23	10	48	5	53	7	12	4	48
23 Mon	Franklin Pierce born in N. H., 1804.			11	37	☽ sts		7	13	4	47
24 Tue	John Knox died in Scotland, 1572.			ev 30		5	26	7	13	4	47
25 Wed	Isaac Watts died in England, 1748.		1	1	27	6	15	7	14	4	46
26 Thu	Great tempest of 1703.		13	2	25	7	08	7	15	4	45
27 Fri	George B. Crittenden died in Ky., 1880.		25	3	25	8	12	7	16	4	44
28 Sat	Washington Irving died in N. Y., 1859.		10	4	24	9	21	7	17	4	43
48	*1st. Sunday in Advent Matthew 21 Day's length 9 hours 26 min.*										
29 Sun	Horace Greeley died in N. Y., 1872.			5	10	10	31	7	17	4	43
30 Mon	John Bunyan baptized in England, 1628.			6	13	11	45	7	18	4	42

MOON'S PHASES.		Eastern States.	Central States.	Western States.
First Quarter,	1st,	9:16 A. M.	8:16 A. M.	7:16 A. M.
Full Moon,	8th,	2:58 A. M.	1:58 A. M.	12:58 A. M.
Last Quarter,	15th,	6:41 P. M.	5:41 P. M.	4:41 P. M.
New Moon,	23rd,	4:53 P. M.	3:53 P. M.	2:53 P. M.
First Quarter,	30th,	4:44 P. M.	3:44 P. M.	2:44 P. M.

BROKEN DOWN INVALIDS,

do you wish to gather flesh, acquire an appetite, enjoy refreshing sleep and feel that every fibre and tissue of your body is being braced and renovated? Commence treatment with **Dr. Peter's Blood Vitalizer.** W. H. Bates, Lone Grove Tex., writes: "I am sixty years old and was all broken down in health, but through God's blessing, I am a new man since using the **Blood Vitalizer.**" Not a drugstore medicine. It is supplied direct to the people by the sole manufacturers, **Dr. Peter Fahrney & Sons Co., 112-118 S. Hoyne Ave., Chicago, Ill.**

would doubtless have come down in history as one of the most gifted men of his generation. So favorably did he impress his countrymen that he was urged to permit his name to go before a State convention as a candidate for Governor. He told his friends that he was a preacher of the Gospel and not a politician, and therefore refused to run for an office.

Soon after he began preaching he and a Baptist minister engaged in a union meeting in Jonesboro, Illinois. They took their turns in preaching, and people came far and near to hear the sermons. When the meeting closed the two men stood on the platform, in the presence of a large concourse of people, and shook hands. The scene made such a profound impression that an engraver was employed to make for Union county a seal, showing the two men, standing with clasped hands, and now every time the county seal is affixed to a legal document, Eld. Wolfe is shown as he was seen on the platform at the close of the union meeting in Jonesboro.

The cut accompanying this article shows Eld. Wolfe as he appeared when about eighty-two years old. It is from a photograph, and so far as we know this is the first time his picture has ever appeared in print. In 1831 he changed his place of residence to Adams county, and here he died in 1865, at the age of eighty-six, and was laid to rest in a country cemetery not far from the present village of Liberty.

Speaking of him, a preacher who knew him personally, and had often heard him preach, once said: "His manner of speech, like his presence, was commanding, yet as gentle as a child. His language was simple, easily understood by a child, and yet a philosopher would listen to it spellbound. I have heard him preach two hours, but never knew any one to leave the congregation because he was not interested. In some respects he was the grandest preacher I ever heard. I never saw a man who sat under his artless eloquence but what rose up with the feeling that 'I will be a better man.' He was the most highly reverenced man I ever saw. No man ever swore in his presence. He impressed with awe his every beholder."

ELDER D. P. SAYLER.

Elder Daniel P. Sayler comes from good German stock. He was born near Beaverdam, Md., in 1811, and his parents and grandparents before him were members of the Brethren church, but he did not put on Christ in baptism until he was twenty-six years old. Three years later he was called to the ministry, and, after ten years, was ordained to the eldership. As a preacher of the Gospel he was even then a strong man. As an elder of fine ability he came rapidly to the front, and for years wielded a wide influence in the councils of the Brotherhood. When at his best, he was an acknowledged leader among his people, and did as much as any other man in shaping the affairs of the church.

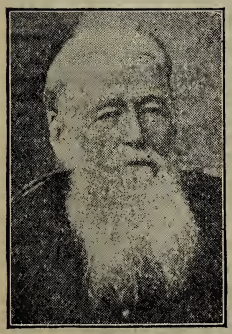

Daniel P. Sayler.

He was most active when the church was blessed with such bishops as John Cline, James Quinter, Peter Nead, B. F. Moomaw and R. H. Miller. All of them were men of brilliant minds, well read, and some of them were well educated. His experience with such thinkers, on the Standing Committee and elsewhere, helped to bring out the very best there was in him.

Bro. Sayler was a man of clear views and decided convictions, and was quick to see the weak places in an argument.

Weeks and Days	IMPORTANT EVENTS	Moon's pl. noon s.	d.	Moon south h.	m.	Moon r. & s. h.	m.	SUN rises h.	m.	SUN sets h.	m.
1 Tue	Siege of Quebec, 1775.	♋	22	7.04		morn		7.19		4.41	
2 Wed	John Brown was executed in Va., 1859.	♌	7	7.53		12.56		7.19		4.41	
3 Thu	Samuel Cooper died, 1876.	♌	20	8.42		1.52		7.20		4.40	
4 Fri	Thomas Hobbes of England died, 1679.	♍	0	9.32		2.42		7.20		4.40	
5 Sat	Martin Van Buren born in N. Y., 1782.	♍	13	10.22		3.50		7.21		4.39	
49	*2nd. Sunday in Advent*	*Luke 21*		*Day's length 9 hours 18 min.*							
6 Sun	Jefferson Davis died in La., 1889.			11.14		5.00		7.21		4.39	
7 Mon	Christian Hope born in Denmark, 1844.			morn		☽ ris.		7.22		4.38	
8 Tue	Eli Whitney was born in Mass., 1765.	♍	23	12.08		5.22		7.22		4.38	
9 Wed	John Milton born in London, 1608.	♎	10	1.02		6.14		7.23		4.37	
10 Thu	Judith.	♎	22	1.56		7.09		7.23		4.37	
11 Fri	Great fire in Charleston, 1861.	♏	8	2.48		8.09		7.23		4.37	
12 Sat	Robert Browning died in Italy, 1889.	♏	20	3.38		9.08		7.24		4.36	
50	*3rd. Sunday in Advent*	*Matthew 11*		*Day's length 9 hours 12 min.*							
13 Sun	Battle of Fredericksburg, 1862.	♐	0	4.24		10.09		7.24		4.36	
14 Mon	Washington died, Mt. Vernon, 1799.			5.08		11.01		7.24		4.36	
15 Tue	Nero (Roman emperor) born, Italy, 37.			5.51		morn		7.24		4.36	
16 Wed	The great New York fire, 1835.	♑	6	6.32		12.35		7.25		4.35	
17 Thu	John G. Whittier born in Mass., 1807.	♑	18	7.13		1.32		7.25		4.35	
18 Fri	Battle of Lexington, Ky., 1862.	♒	5	7.55		2.34		7.25		4.35	
19 Sat	Eld. Robert Calvin died, 1851.	♒	17	8.39		3.36		7.25		4.35	
51	*4th. Sunday in Advent*	*John 1*		*Day's length 9 hours 10 min.*							
20 Sun	South Carolina seceded, 1860.	♓	2	9.26		4.42		7.25		4.35	
21 Mon	Robert Moffat was born in 1795.	♓	15	10.17		5.53		7.25		4.35	
22 Tue	Pilgrims landed, Plymouth Rock, 1620.			11.13		6.58		7.26		4.34	
23 Wed	Joseph Smith was born, 1805.			ev 14		☽ sts		7.25		4.35	
24 Thu	Thackeray died in London, 1863.	♈	23	1.13		5.57		7.25		4.35	
25 Fri	Christmas.	♉	10	2.14		7.06		7.25		4.35	
26 Sat	Texas admitted, 1845.	♉	22	3.13		8.23		7.25		4.35	
52	*Sunday after Christmas*	*Luke 2*		*Day's length 9 hours 10 min.*							
27 Sun	Geo. Whitefield born in England, 1714.	♊	8	4.09		9.34		7.25		4.35	
28 Mon	Chas. Wesley born in England, 1708.	♊	20	5.01		10.45		7.25		4.35	
29 Tue	Wm. Gladstone born in Liverpool, 1809.			5.51		11.57		7.25		4.35	
30 Wed	Battle of Savannah, 1778.			6.40		morn		7.24		4.36	
31 Thu	John Wycliffe died, 1384.	♋	27	7.28		1.56		7.24		4.36	

MOON'S PHASES.		Eastern States.	Central States.	Western States.
Full Moon,	7th,	4:44 P. M.	3:44 P. M.	2:44 P. M.
Last Quarter,	15th,	4:12 P. M.	3:12 P. M.	2:12 P. M.
New Moon,	23rd,	6:49 A. M.	5:49 A. M.	4:49 A. M.
First Quarter,	30th,	12:39 A. M.	11:39 A. M.	10:39 A. M.

THE SECRET

of the success of **Dr. Peter's Blood Vitalizer** lies in the fact that it eliminates the impurities from the blood, enriching the vital fluid,—health necessarily follows. Further particulars by addressing **Dr. Peter Fahrney & Sons Co., 112-118 So. Hoyne Ave., Chicago,** the sole makers.

THE STRUGGLE OF LIFE

is hard enough for all, but doubly hard for him who is sick and in despair. **Dr. Peter's Blood Vitalizer** inspires hope in the invalid—after a day's treatment. Not a drugstore medicine. Address **Dr. Peter Fahrney & Sons Co., 112-118 So. Hoyne Ave., Chicago, Ill.**

He was not a man to dispute or argue at length. He watched his opportunity, and would then let drive an argument, an assertion or a criticism that would unmercifully expose the fallacy of the position he meant to refute. He was an expert at keen criticism and would often drive home his points with such irresistible force as to create a decided sensation. Few men cared to measure swords with him in the arena of controversy. There were times when he was a marvel in strength, keenness and majestic personality. As a defender of what he conceived to be right, he stood like a stone wall.

No man ever preached the Gospel with more boldness. He knew no fear, and if he believed a thing he would preach it though every man in his audience would stand up and oppose him. One time, in the presence of a large concourse of people, who grew nervous and excited over some of his bold and radical assertions, he declared that he was going to preach what he believed to be right if it made the very heavens fall.

He was a fine-looking man, well built, possessed a strong, clear, ringing voice, had a fine brain, packed full of information, stood erect, and seemed to be made up of positive material from the sole of his feet to the crown of his head. In his movements among men he acted as positive as he looked. Lincoln one time said that if Bishop Sayler had not been converted he would have made a fine general. In the management of men he would have been a regular Stonewall Jackson.

He was no politician, and yet he had his convictions regarding public matters, and was not backward about expressing them. Just before the war, he took a public stand against slavery, and brought all the force of the Bible, along with his keen logic and eloquence to bear against trafficking in human flesh and blood. So strong were his appeals in the interest of liberating the slaves that he aroused an opposition which one time threatened his life. Even some of his own brethren thought he was not doing just the wise thing. He did not flinch for a moment, but went on with his preaching. Even before emancipation became a reality, he was heard to say in his strong, ringing voice, that at times stirred an audience like a clap of thunder: "I thank God that the time is here for the sound of the breaking of the shackles off the hands and feet of the slaves, and when the curse of slavery shall be destroyed forever."

He was a great admirer of President Lincoln, and frequently visited him at the White House. He spent many an hour with the President, who was always glad to see Bishop Sayler, as he called him. Sometimes he would address him as "Bro. Sayler." Together they would talk over the cruel war and the terrible sacrifice of life at the front. Bro. Sayler did not believe in war, but he felt sure that God did not want slavery to continue, so he sent Abraham Lincoln to break the shackles of slavery and set the black man free.

It is related that on one occasion, when with the President, he chanced to tell him of the desire of some of his friends to have him accept some civil office, so the public might get the benefit of his public services, but that he had refused all offers of the kind. The President told him that he considered him capable of filling any office to which he might be called; then, addressing him earnestly, he said: "But Bro. Sayler, I ordain you a Dunker preacher forever." And so Bro. Sayler remained a preacher of sound doctrine until he was called hence at the age of almost seventy-four years.

JOHN KLINE.

BY L. W. TEETER.

What a gallery our memory is! It brings into view the most variegated panorama of our past imaginable, and as quickly as a flashlight any form, scene or event, that thought may dictate, appears on its canvas in living colors and real characters. No matter how often it is exposed, it ever remains fadeless and true.

One of the most vivid photographs in the album of my memory is the sublime picture whose central figure is the venerable Eld. John Kline.

L. W. Teeter.

It was in the smiling month of May, 1864, in a beautiful natural grove adjoining the yard of the old, sacred Brick church, when and where, in General Conference, Eld. John Kline served as its moderator. Since the presiding officer, on account of his prominence, is more easily seen than anyone else in a deliberative body, I had a fine opportunity to study and consider the man. This I could do most satisfactorily without much effort because, seemingly, he kept his heart always turned inside out. He was without what he was within.

My spectrum of Bro. Kline was formed within the brief period of about six days. I was then in my nineteenth year, but not yet a member of the church. My point of observation was off to his left, about thirty or forty feet away, as he stood, like a perfectly carved statue, in the midst of venerable church representatives and councilors. He stood facing the West, mostly, while he officiated.

He was a well-formed man, of good size, modestly dressed in an out-and-out blue jeans suit, made strictly plain in the order, and well fitting. Associated with his appearance were the appropriate characteristics of saintly deportment, refined address and natural force of character, all of which impressed the observer favorably. I remember his venerable countenance, the very index of firmness and deliberateness, and, withal a kindly, loving disposition. All this only confirmed and emphasized what I had known of him previously by reputation only.

At this conference were present some of the renowned sages, such as Henry Kurtz and D. P. Sayler. Others, younger, were coming to the fore, such as James Quinter, R. H. Miller, etc. The latter two, with others younger in years, gave evidence of fundamental worth and must have impressed Eld. John Kline to note carefully in his diary, on the evening of the first day of the public discussion, as follows:

"Tuesday, May 17.—Discuss questions all day. Good order prevails. I am glad to witness the dawning of intelligence in the minds of our younger brethren in the ministry. We must keep up with the demands of the age; not in the vain show of worldly fashion and for things new, but in our desire and power, by the use of all divinely-appointed means, to commend the truth to every man's conscience, by making it to shine in all directions more and more unto the perfect day. I am glad to see the zeal manifest in our younger brethren, and at the same time we are equally glad to find it tempered with moderation." —John Kline, p. 473.

But to all the foregoing picture of Eld. John Kline there was a crimson background, hardly in sight at the time of exposure. It was but twenty-eight days after the diary note above quoted was jotted down until its background was developed by the diffusion of his life's blood upon it. The deadly missile

of a concealed foe ended his life on the public highway near his home in Rockingham county, Va. It was here, in the Nettle Creek congregation, one and a half miles from where I was born and raised, a mile west of Hagerstown, Ind., my present home, where the conference was held which proved to be Eld. John Kline's last one. During the short period of his sojourn here, he impressed himself upon the minds of this community as a great, good man.

We were now in the midst of the great Civil War. Daily papers were read on the conference grounds by many. The horrors of cruel war throbbed the hearts of parents whose sons were in the bloody strife. Naturally enough, patriotic blood was at high temperature. In the midst of this state of feeling came the shocking intelligence of the tragic death of Eld. John Kline, the work of a blood-thirsty assassin. Language is too feeble to express the high excitement that followed the sad event in the community of the recent Conference, where he had made many new acquaintances. Many were the expressions of sympathy, and all felt that a great and good man had passed to his reward.

It was now that the long, protracted battle of the Wilderness was in progress in Virginia. Likely on account of so much southern commotion, now, he was prompted to say, at the close of his last sermon in these parts: "Possibly you may never see my face, or hear my voice again. I am now on my way back to Virginia, not knowing the things that shall befall me there. It may be that bonds and afflictions abide me. But I feel that I have done nothing worthy of bonds or of death; and none of these things move me; neither count I my life dear unto myself, so that I may finish my course with joy, and the ministry which I have received of the Lord Jesus to testify the gospel of the grace of God."

As I review and consider again what little I know of Eld. John Kline, there arises an unbidden desire for more such modern apostles of God,—men who have the welfare of the church at heart, and not the world.

Hagerstown, Ind.

THE BRETHREN MISSION FIELD IN INDIA.

BY J. M. BLOUGH.

The Brethren mission field in India extends along the Arabian Sea on the western coast, north from Bombay, a distance of about 300 miles, but in width does not exceed about seventy-five miles, yet it extends into the mountains on the east. It lies wholly within the torrid zone and so, for a part of the year, the weather is very hot, especially at inland points, but along the coast the climate is tempered by the sea-breeze.

Now if you will look at the map, I shall try to point out to you the places where your missionaries live, for the towns are underlined and so you can readily find them. The most northern station near the coast is Anklesvar, where Bro. McCann's formerly lived, and where, for six years, there was a boys' orphanage. Here is where Bro. Stover's are now living.

East of Anklesvar is the Raj Pipla State, which is governed by a native king. In this state our Brethren did much relief work during the famine of seven years ago, and many of our orphan children are from here. Here also, right after the famine, Bro. McCann baptized several hundred into the church. In a small town, near Umalla, where Bro. Lichty's and Sister Sadie Miller live, they have a nice little Christian community around them. Their bungalow has been finished and soon they hope to build a little church.

In the northeast corner of the State

is Nandod, the capital, where Bro. E. H. Eby had hoped to locate a year ago, but was refused entrance by the king, so he has located at Jhagadia instead. This is on the railroad between Anklesvar and Umalla. Here a small, cheap house was put up, into which Bro. Eby's moved near the first of July, 1907.

South from here, on the Tapti railroad is Vyara where Bro. Ross's live. This is our only station in the Baroda State, which is the most important native State in western India. The king is very progressive and is pushing education very rapidly throughout his whole realm. He visited America in 1906 and himself seems very liberal but it is hard to do mission work in his kingdom. The lower officers are opposed to missionaries. Bro. Ross has not yet been able to buy land, but is living in a rented house, and it seems as if it might be hard even to rent in the future. We hope for the best.

Southeast from here is the Dang State, in which is Ahwa our most eastern station. Bro. Pittenger's moved here in January, 1907. They are far from the railroad and the rest of the missionaries, and seldom get to see white faces, but are happy and joyful in their work.

Their work is among the jungle people and it is a most promising field. This State is under the English government.

Returning west again, to the railroad near the coast, we have Jalalpur, where Bro. Long's are living. This station was first occupied by Bro. Forney's, and for five years they had a boys' orphanage here. Along the coast in this taluka lives a large number of fishermen, and among them quite a bit of work is carried on, mainly by means of schools, and the work continues promising. The fisherman are a nice class of people.

South, along the railroad twenty-five miles, is Bulsar which is the station first occupied by our Brethren. This was in 1905, when Bro. Stover's and Sister Ryan opened the work in India. Soon after this, an orphanage was established for boys and girls and has been carried on ever since. This has formed the principal work at this station all the while. Sister Eliza Miller has worked here in the orphanage for seven years and now, while she is on furlough, Sister Quinter takes her place in the Girls' Orphanage. The Industrial School is in charge of Bro. Emmert and the Boys' Orphanage in care of Bro. Blough.

Coming to the southern part of our field, we have Dahanu near the sea, where Bro. Adam Ebey's have lived several years. They bought land and built a bungalow several miles east of the railroad, which makes it convenient to work among the Varli people. So, at present, there is only a native worker living at Dahanu railroad station. While Bro. Ebey's are home on furlough, Bro. Brubaker's will be in charge. While near about Dahanu there is a great deal of Gujerati spoken, yet this is considered Marathi territory, especially so where the bungalow is.

In the extreme southeast of our field is Vada, where Bro. Berkebile's and Sister Powell live. This is Marathi territory and under English government. Bro. Berkebile's have a number of interesting Sunday schools in town and around. They are living in a rented house still, but are building a mission bungalow now and are also digging a well. Vada, Dahanu and Ahwa are our three Marathi stations.

This is how far we have been able to occupy this land. We need more stations, hence more missionaries. In our territory there are, on an average, 38,000 people to each missionary. How can we preach to them all? Generally speaking, there is no one but your own missionaries to bring the Gospel of salvation to the 1,000,000 heathen in our field. Help us save them for Jesus' sake.

Bulsar, India.

THE ANNUAL MEETING FOR 1908.

The Annual Meeting for 1908 is to be held on the State Fair grounds, Des Moines, Iowa, beginning on Tuesday morning, June 9. The Standing Committee will meet and organize on Thursday morning, June 4. Each district is entitled to one elder on this committee. Districts having 3,500 or more members are entitled to two elders. In the open conference each congregation, however small, may be represented by one delegate, either from the laity or the official body. Congregations having two hundred members have the privilege of sending two delegates. Sisters may serve as delegates from the churches, but they cannot serve on the Standing Committee. Only regularly-ordained elders, or bishops, can serve on this committee. Where there is opposition, it requires a two-thirds vote of the delegates and Standing Committee to carry a question in the open conference.

As early as the middle of the week, June 3, there will be meetings on the grounds. A committee has been appointed to arrange a Bicentennial program, and this program may take up all the time prior to the opening of the conference proper. In due time the pro-

gram, with a list of the subjects and the speakers, will be published in the Messenger.

The accommodations for the conference are said to be as good as those enjoyed at Springfield, in 1906. Des Moines is a railroad center, being favored by a number of good lines. Accommodations in this respect could hardly be any better.

The Committee of Arrangements for the meeting is as follows: Foreman, W. E. West, Ankeny, Iowa; assistant foreman, I. W. Brubaker, R. D. 2, Monroe, Iowa; secretary, John E. Mohler, R. D. 3, Des Moines, Iowa; treasurer, Geo. B. Royer, Dallas Center, Iowa; John Zuck, Clarence, Iowa.

THE PIVOTAL QUESTION.

By Wilbur B. Stover.

About one hundred years ago, Carey was selling the first Bengali Bible for $20 a copy. Now the Bible is sold in almost all languages of India for 33 cents a copy. Shall we have a part in that work?

Over 2,000 foreign mission workers and over 7,000 native catechists or preachers are at work in India, Burma and Ceylon. Shall we have a part in that?

More than half a million boys and girls are now in attendance at mission schools in India. Shall we have a part in that?

The mission hospital at Ajmere has over 100,000 visits a year. That at Arcot, with its dispensaries, has over 120,000. They preach the Gospel to these people. Shall we have a part in such work?

About 1,200 "female agents," foreign and Eurasian, are heralding the glad tidings in India. Shall we have a part in that?

The pivotal question is not, "Shall we have a part?" but, "What part shall we have in this?" Shall the Brethren be last on the list of mission people? Shall we be least when the sum total of gifts for missions is made up? Shall we be lowest when the result of the year's work is shown?

We think we understand our work on the field. It is to find men and win them to Christ, to train men for the work of the Gospel, and to lead men in that work. **We must be leaders of men.** If we cannot be that, we had better be leaders of horses in the cornfields at home.

How can we be a mission people? Read, pray, sacrifice, consecrate, give, work up! One hundred to one is but "reasonable service." One hundred members, one missionary, one hundred cents, one member; one hundred dollars, one congregation. The day of small things we cannot despise, but we must move away from the day of small things. The Brethren church expects every man to do his duty. Then shall we be a mission people. Then shall we see the glory of the Father.

Ankleshwer, India.

GOING SECURITY.

About giving security, Success has this excellent thing to say:

"He that is surety for a stranger shall smart for it; but he that hateth suretyship is sure." "My son, if thou art become surety for thy neighbors, thou art snared with the words of thy mouth." So said the royal merchant of Israel, who was "wiser than all other men."

"Becoming surety for others," said John Grigg, formerly a well-known publisher of Philadelphia, "is the cause of one-half of the failures in business."

Too often suretyship has been a millstone which has dragged the business man down to ruin. Help your friend with such gifts, and accommodate him with such loans as you can afford, but do not take the chance of crippling yourself for life, and taking food and shelter from those who have a right to expect these things of you, by signing his paper.

MINISTERIAL LIST.

Corrected up to and Including November 8, 1907.

For the convenience of the Gish Fund Department we have found it necessary to arrange the Ministerial List alphabetically instead of under States.

Kept in our large fire-proof vaults is a systematically-arranged file, containing a card, 4x6 inches, for each minister in the Brotherhood. On each minister's card are his name and address. If he changes his address, the change is noted on his card. If he orders a book, as provided for by the Gish Fund, that is entered. When a minister dies, or is relieved of his office, his card is removed from the file. If a brother is elected to the ministry a new card, containing his name and address, is placed in the file.

The following list is set up from these cards. Should any mistakes be discovered, write us so we can correct the card list. The corrections made will appear in the Almanac list for 1908.

ASIA MINOR.

Biniatoglon, Prodromus.....Rhodes.
Chirighotis, Demetrius.....Smyrna, via London.

CANADA.

Bare, John.....Cowley, Alberta, N. W. T.
Brubaker, Peter, ...Medicine Hat, Alberta.
Buck, Abram.....Francis, Assa., N. W. T.
Culler, E. M., ...Tyvan, Sask.
Harp, James.....Alpha, Sask.
Irvin, David M.....Francis, Assa.
Lanham, Ocia C.....Osage, Sask.
Shamberger, George A.....Nanton, Alberta.
Stauffer, Harvey.....Tyvan, Assa.
Tigner, Wm. H....Nanton, Alberta, West Canada.

CUBA.

Eby, Ira P., ...Omaja, Santiago Province.
Kreider, Landa U., ...Omaja, Santiago Province.
Snell, Geo. W., ...Omaja, Santiago Province.

DENMARK.

Eskildsen, C. C.....Hirshalsvej 17, Hjörring.
Hansen, Christian.....Bethesda, Brönderslev.
Jespersen, P.....St. Hundborg, Sjörring.
Johansen, Martin.....Sovany per Bedsted
Poulsen, P. C.....Munkegade 3, Frederickshavn.

INDIA.

Berkebile, S. P.....Vada, Thana District.
Blough, J. M.....B. B. Ry., Bulsar.
Brubaker, C. H., ...B. B. C. I. Ry., Dahanu.
Ebey, Adam.....B. B. Ry., Dahanu.
Eby, E. H., ...Jhagadia, Rajpipla State.
Emmert, Jesse.....B. B. Ry., Bulsar.
Jalem, Lellu, ...Bulsar, India.
Lichty, D. J.....
.....Umalla, Rajpipla State, Broach District
Long, Isaac S.....B. B. Ry., Jalalpor.
Pittenger, J. M., ...Umalla.
Ross, Amos W. .....Vyara, Surat District.
Stover, Wilbur, ...B. B. Ry., Ankleshwer.

SWEDEN.

Anderson, Andreas.....Limhamn.
Johanson, Ola .....Bromsten.
Jönsson, Per, ...Wanneberga-Winslof.
Lindell, B. H. .....Furulund.
Lysell, Carl.....Ferlöf.
Pettersson, Joh.....Bromsten.
Risberg, J. M., ...Emmaljunga.
Weiler, H. O.....Drottninggatan 19, Landskrona.
Westdahl, A., ...Lugnet, Hessleholm.

SWITZERLAND.

Pellet, A.....2 Pont Neuf Carouge, Geneva.

UNITED STATES.

Abernathy, I. W.....Wilson, W. Va.
Ackerman, John.....Springfield, Pa.
Adams, David M., ...Klahr, Pa.
Ahner, Jacob, ...
.....2346 S. Walton Ave., Ft. Wayne, Ind.
Akers, A. J., ...R. D. 1, Riner, Va.
Akers, G. W., ...R. D. 1, Sowers, Va.
Akers, Dr. R. T.....Alumridge, Va.
Akers, Wallace.....Parran, Va.
Akers, Wash.....Carthage, Va.
Albaugh, H. P.....278 Irving Ave., Chicago, Ill.
Albaugh, J. E.....Bannister, Mich.
Allbright, Wm. H.....Kesley, Iowa.
Alldredge, J. S.....Anderson, Ind.
Allen, H. C.....Snowflake, Tenn.
Allen, J. R.....Hampton, Iowa.
Allen, Thomas.....York, N. Dak.
Alley, H. L., ...R. D. 2, Fishersville, Va.
Allison, David W.....Shippensburg, Pa.
Altland, Chas.....Bigmount, Pa.
Amick, Joseph.....Elgin, Ill.
Anderson, G.....Snowflake, Tenn.
Anderson, V.....Birmingham, Iowa.
Andes, D. L., ...Carrington, N. Dak.
Andes, Levi.....Newton, Kans.
Andrews, M. E.,.....Bangor, Cal.
Angle, B. D., ...
..1910 W. Lafayette Ave., Baltimore, Md.
Angle, Lee.....Wirtz, Va.
Anglemyer, D. H.....Nappanee, Ind.
Anglemyer, Jesse J.....Williamstown, Ohio
Annon, G. W.....Thornton, W. Va.
Annon, S. M.....
..712 Acme Driveway, Morgantown, W. Va.
Annon, Zech.....Thornton, W. Va.
Anthony, F. D.....Waynesboro, Pa.
Anthony, Wm. A.....Shady Grove, Pa.
Appleman, Jacob, ...Thomas, Okla.
Appleman, John F.....Mexico, Ind.
Argabright, J. H.,.....Mountaingrove, Mo.
Armentrout, G. W.....Dighton, Kans.
Arnold, Albert S.....Eglon, W. Va.
Arnold, A. W.....Pleasant Dale, W. Va.
Arnold, Charley M.....New Paris, Ind.
Arnold, D. B.....Burlington, W. Va.
Arnold, D. E.....Purgitsville, W. Va.
Arnold, G. S.....Burlington, W. Va.
Arnold, John.....Lintner, Ill.
Arnold, John A.....Eglon, W. Va.
Arnold, Perry A., ...Coleman, Mich.
Arnold, Peter.....Burlington, W. Va.
Arnold, W.....Somerset, Ohio.
Atkins, J. M.....Cabool, Mo.
Atkinson, R.....Kingsley, Iowa.
Auker, J. C., ...R. D. 2, Curlew, Iowa.
Ausherman, C. F.....R. R. 50, Myersville, Md.
Austin, A. W., ...Cushing, Okla.
Austin, Oliver, ...Fruita, Colo.
Auvil, A. C.....Junior, W. Va.

Babylon, E.,.....R. F. D. No. 3, Hanover, Pa.
Badger, Samuel.....Panther, Iowa.
Bagwell, E. B.....Bremen, Ohio.
Bahr, Jacob, ...Eugene, Oregon.
Bail, S. W.....R. D. 3, Washington, Pa.
Bailey, John P., ...New Market, Iowa.
Bakener, Fred.....Leaf River, Ill.

Baker, C. L.....East Berlin, Pa.
Baker, D.....Carson City, Mich.
Baker, David.....S. Wautauga, Tenn.
Baker, D. H.....Hanover, Pa.
Baker, D. M.....Waynesboro, Pa.
Baker, F. L.....R. D. 2, Conway, Mo.
Baker, Henry,..R. F. D. No. 3, Greenville, Ohio.
Baker, H. C.....Mondovi, Wis.
Baker, H. Jesse.....
.....R. F. D. No. 1, New Weston, Ohio.
Baker, H. M.....North Star, Ohio.
Baker, J. H.....Astoria, Ill.
Baker, John K.....Antioch, W. Va.
Baker, J. S.....Everett, Pa.
Baker, Lawrence.....Curtice, Ohio
Baker, Levi.....R. F. D., Elsie, Mich.
Baker, N. E.....Arkansas City, Kans.
Baker, N. R.....Whistler, Ala.
Baker, Raphael.....Gormania, W. Va.
Baker, S. H.....R. D. 1, Box 108, Chetek, Wis.
Ball, G. M., ...Hovatter, W. Va.
Baltimore, A. H..R. F. D. No. 1, Lebanon, Oregon.
Bame, Chas. A., ...
.....2260 N. Park Ave., Philadelphia, Pa.
Bantz, C. M., ...Trotwood, Ohio.
Barkdoll, H. M.....R. D. 3, Naperville, Ill.
Barklow, B. F.....Weston, Ore.
Barklow, C. H.....Myrtlepoint, Oregon.
Barklow, T.....Myrtlepoint, Oregon.
Barnes, F.....Brandonville, W. Va.
Barnett, J. W.....Myrtlepoint, Oregon.
Barnhart, A., ...Wirtz, Va.
Barnhart, A. B.....
.....228 Summit Ave., Hagerstown, Md.
Barnhart, D. B.....R. R. No. 1, Overbrook, Kans.
Barnhart, D. L., ...R. D. 1, Owasco, Ind.
Barnhart, G.....Carthage, Mo.
Barnhart, G. A.....Wirtz, Va.
Barnhart, Jeremiah, R. D. 21, Buck Creek, Ind.
Barnhart, John.....Mansfield, Ill.
Barnhart, J. E.....Donnellsville, Ohio
Barnhart, J. W.....R. R. 3, Wirtz, Va.
Barnhart, O.....Willis, Va.
Barnhart, Walter J., ...
..1210 25th Ave., W., Minneapolis, Minn.
Barnhart, W. W.....North Manchester, Ind.
Barnthouse, Jasper.....
8, cor. Craig St. & Lawn Ave., Uniontown, Pa.
Barrette, James S.....Baileytown, Tenn.
Barto, I., ...Cordova, Md.
Barwick, H. M., ...Elgin, Ill.
Basehore, G. H..702 W. 17th St., Los Angeles, Cal.
Bashor, A.....McAlisterville, Pa.
Bashor, A. M.....Lawrenceburg, Tenn.
Bashor, B. J., ...Clarinda, Iowa.
Bashor, D.....Holmesville, Nebr.
Bashor, J. D.....Tonkawa, Okla.
Bashor, John C.....Jonesboro, Tenn.
Bashor, Joseph.....Platteville, Colo.
Bashor, M. M.,.....Albany, Oregon.
Bashore, John R.,.....Martinsburg, Pa.
Batzel, G. S., ...R. D. 7, Everett, Pa.
Baugher, A. S.,.....R. R. 22, Lineboro, Md.
Baugher, G. M.....Brodbecks, Pa.
Baugher, Henry M.,..R. R. 1, Spring Forge, Pa.
Baum, H. L.....Shannon, Ill.
Beahm, I. N. H.....Elizabethtown, Pa.
Beahm, J. C.....Accident, Md.
Beahm, S. P.....Bedford City, Va.
Beale, Jesse.....Waterloo, Iowa.
Bealman, Geo. W., ...Lancaster, Pa.
Beam, Joseph.....R. F. D. No. 3, Somerset, Pa.
Bean, E. G., ...Indian Camp, W. Va.
Bean, Wm. M.....Bellefontaine, Ohio.
Beard, David R.....R. R. 6, Westminster, Md.
Beaver, I.....R. D. 3, Lewisburg, Pa.
Beaver, O. J., ...Glendale, Arizona.
Beaver, S. S.....600 W. Pine St., Shamokin, Pa.
Bechtelheimer, Boyd, ...
.....188 Hastings St., Chicago, Ill.
Beckner. W. O.....McPherson, Kans.
Bedel, Luther.....R. D. 2, Holton, Ind.
Beeghly, Jer.....Accident, Md.
Beeghly, John W., ...R. D. 14, Dayton, Ohio.
Beeghly, James W., ...Accident, Md.
Beeghly, S. A.....Coalport, Pa.
Beelman, Adam.....Chicago, Ohio.
Beelman, Henry .....Dillsburg, Pa.
Beer, J. H.....Denton, Md.
Beery, C. O.....1803 Adams Ave., Tyrone, Pa.
Beery, Jacob D.....Augusta, W. Va.
Beery, P. H.....Covington, Ohio.
Beery, Salem, ...De Beque, Colo.
Benner, Levi B.....Duncansville, Pa.
Bennet, D. H.....Minneapolis, Kans.
Bennett, David I.....
Cor. 14th & Washington Sts., Huntingdon, Pa.
Bennett, John.....Artemas, Pa.
Berkebile, D.....Delta, Ohio.
Berkebile, D. G.....Wauseon, Ohio.
Berkey, I. L.....Goshen, Ind.
Berkey, Joseph.....Hillsboro, Pa.
Berkeybile, Aaron.....Dubois, Nebr.
Berkley, Albert.....Derby St., Johnstown, Pa.
Berkley, J.....Kimmel, Pa.
Berkley, Norman W.,.....
.....29 Sell St., Johnstown, Pa.
Berkman, D. G.....Lanesburg, Ark.
Berkman, Hiram.....Fredric, Iowa.
Betts, David.....Caldwell, Idaho.
Betts, I. F., ...Reedley, Cal.
Betts, Jacob,.....R. R. No. 2, Nampa, Idaho.
Beverage, Josiah.....Monterey, Va.
Beverage, J. W.....Monterey, Va.
Bible, J. W.....Mouth of Seneca, W. Va.
Bilger, W. Frank,.....Grampian, Pa.
Bingaman, A. L.....Cerrogordo, Ill.
Binkley, N. W.,..R. F. D. No. 4, Arcanum, Ohio.
Biser, M. M.....Burlington, W. Va.
Bishop, Nathan.....Knobsville, Pa.
Bixler, E. C.....Westminster, Md.
Bixler, U.....Westminster, Md.
Bixler, Wm.....R. R., East Akron, Ohio.
Bjorkland, John, 404 S. 9th St., Rockyford, Colo.
Blair, John R., ...Mercersburg, Pa.
Blessing, S. A.....West Milton, Ohio.
Blickenstaff, Andrew, ...Cerrogordo, Ill.
Blickenstaff, D. J.....R. F. D. No. 1, Oakley, Ill.
Blickenstaff, Jesse,.....Girard, Kans.
Blocher, Amos H.....York, N. Dak.
Blocher, Ira G.....R. R. 4, Greenville, Ohio.
Blocher, Michael.....Perth, N. Dak.
Blocher, S. W.....R. R. No. 4, Greenville, Ohio.
Blough, A. P.....Waterloo, Iowa.
Blough, E. E.....R. D. 1, Manassas, Va.
Blough, E. J.....R. F. D. 1, Holsopple, Pa.
Blough, J. E.....R. F. D. 1, Holsopple, Pa.
Blough, J. W.....Hooversville, Pa.
Blough, Norman, ...Davidsville, Pa.
Blough, N. H., ...R. D. 1, Holsopple, Pa.
Blough, P. J.....Hooversville, Pa.
Blough, S. S., 1025 Bedford St., Walnut Grove,
.....Johnstown, Pa.
Blough, Urias, ...Hudson, Ill.
Blough. W. W.....Beachdale, Pa.
Bock, Daniel.....Kokomo, Ind.
Bogue, Frank M.....Windfall, Ind.
Bohn, J. S.....Peru, Ind.
Bollinger, D. D.....Middlebury, Ind.
Bollinger, I. M.....R. R. 2, South Whitley, Ind.
Bollinger, R. B.....R. R., South Whitley, Ind.
Bollinger, Samuel.....Ferris, Mich.
Bollinger, S. .....R. D. 1, West Salem, Ohio.
Bollman, Jesse G...R. F. D. No. 3, Nappanee, Ind.
Bomberger, Cyrus.....R. R. 4, Lebanon, Pa.
Bomberger, John M.....Ceres, Cal.
Bond, Wm.....White, Pa.
Bonebrake, David.....Altenwald, Pa.
Bonewitz, J.,.....Weston, Oregon.
Bonsack, Chas. D.....
....116 Fifth St., S. E., Washington, D. C.
Book, Edmund.....Blain, Pa.
Book, I. B.....North Manchester, Ind.
Book, Wm. I.....Gettysburg, Pa.
Bookwalter, L. A.....R. R. No. 10, Dayton, Ohio.
Bookwalter, Sylvan..R. F. D. 2, New Paris, Ohio.
Boon, Samuel.....Alumine, Va.
Boone, John O.....Ferrum, Va.

Boothe, Jesse.....R. F. D. No. 3, Floyd, Va.
Boothe, Noah R.....Dulany, Va.
Booz, Jacob.....Vernfield, Pa.
Booze, H.....Aline, Okla.
Borough, Samuel,.....North Manchester, Ind.
Borough, Wm ..188 Elder St., South Bend, Ind.
Bosely, J. F.....Bulltown, W. Va.
Bosely, J. W.....Bulltown, W. Va.
Bosserman, Eleazer .....
.....R. F. D. No. 16, Williamstown, Ohio
Bosserman, Levi D.....
.....1511 Grand St., Beatrice, Nebr.
Bosserman, W. P., ...Tangier, Okla.
Bowen, F. B., ...Alum Bank, Pa.
Bowers, A. J.....Colfax, Ind.
Bowers, Geo. F.....Taneytown, Md.
Bowers, Harvey S...R. D. 2. North Liberty, Ind.
Bowers, Peter.....Parkersburg, Ill.
Bowlus, John S.....Broad Run, Md.
Bowman, A.....Hagerstown, Ind.
Bowman, A. D., ...R. D. 2, Wenatchee, Wash.
Bowman, Asa,.....R. R. 5, Floyd, Va.
Bowman, C. A., ...Portsmouth, Va.
Bowman, D.....Dillons Mills, Va.
Bowman, D., ...Glensted, Mo.
Bowman, D. E.....Hagerstown, Ind.
Bowman, Daniel F.....Johnson City, Tenn.
Bowman, D. W., ...
.....3702 Columbus Ave., Anderson, Ind.
Bowman, Geo.....R. F. D. No. 1, Callaway, Va.
Bowman, Isaac.....R. R. 1, Boone Mill, Va.
Bowman, Joseph.....R. R. No. 1, Callaway, Va.
Bowman, Jos. B.....Jonesboro, Tenn.
Bowman, J. J.....Dayton, Ohio.
Bowman, J. P., ...R. D. 3, Fountain City, Tenn.
Bowman, J. W.....Hagerstown, Ind.
Bowman, L. A.....R. F. D. No. 1, Callaway, Va.
Bowman, Michael.....Topeka, Ind.
Bowman, Paul H., ..R. D. 3, Johnson City, Tenn.
Bowman, R. F., ...
.....928 W. Macon St., Carthage, Mo.
Bowman, S. I.....Harrisonburg, Va.
Bowman, S. J.....R. R. No. 4, Jonesboro, Tenn.
Bowman, S. L.,.....Daphna, Va.
Bowser, Daniel, ...627 W. Locust St., York, Pa.
Bowser, G. W.....Arcadia, Ind.
Bowser, Israel M.....R. D. 12, York, Pa.
Bowser, John K.....R. D. 7, Everett, Pa.
Bowser, J .J., ...Conway Springs, Kans.
Bowser, Samuel, ...Hancock, Minn.
Boyd, A. L.....Cordell, Okla.
Boyd, C. F.....Newville, N. Dak.
Bradley, E. J.....Saluda, N. C.
Bradley, F. H.....Surrey, N. Dak.
Brady, Geo. W., ...Fulks Run, Va.
Brallier, Chester A.....Pierceton, Ind.
Brallier, Geo. H.....Greenville, Iowa.
Brallier, W. A., ...Greenville, Iowa.
Brammell. H. L.....Ozawkie, Kans.
Brandt, Harry A., ...Covina, Cal.
Branscom, Geo. A.....Melvin Hill, N. C.
Branson, I. E.....R. D. 12, Muncie, Ind.
Bray, W. T.....R. F. D. No. 3, Montrose, Mo.
Brendlinger, W. J., ...Robinson, Pa.
Breshears, Burr E., ...Molso, Wash.
Brickey, Allen.....Jenson, Ark.
Bridge, Albert.....Monticello, Ind.
Bridge, G. O., ...Seafield, Ind.
Bright, J. C.....R. R. No. 4, Dayton, Ohio.
Bright, J. Homer.....R. R. No. 1, Union, Ohio.
Brilhart, D.....R. R. 2, York, Pa.
Brindle, J. H.....Kauffman, Pa.
Britton, J. F.....R. D. 1, Manassas, Va.
Broadwater, J.....R. R., Preston, Minn.
Brooks, J. W.....Newville, N. Dak.
Brougher, Mahlon J., ...Kingwood, Pa.
Brouse, W. P., ...Farmville, Va.
Brower, Alfred,.....Panora, Iowa.
Brower, I. A., ...Newville, N. Dak.
Brower, Isaac W., ...Parkerford, Pa.
Brower, J. D. .....Mt. Etna, Iowa.
Brower, J. H., ...R. D. 1, South English, Iowa.
Brower, J. J.....Marshalltown, Iowa.
Brower, Peter.....South English, Iowa.
Brower, S. F.....R. D. 1, Meridian, Idaho.
Brown, Charles C.....Abilene, Kans.
Brown, C. H.....Lake Arthur, N. Mex.
Brown, E. C.....Westminster, Md.
Brown, Jer.....New Windsor, Md.
Brown, J. K., ...Box 149, Martinsburg, Pa.
Brown, S. M...1554 Riddell Ave., Wichita, Kans.
Brown, Wm. F.,.....Limestone, Tenn.
Brubacher, A. H.,....R. R. No. 7, Lebanon, Pa.
Brubaker, A.....Gratis, Ohio.
Brubaker, A. C...1108 Vine St., Kansas City, Mo.
Brubaker, B. F.....R. R. No. 4, Lyons, Kans.
Brubaker, C. C.....McPherson, Kans.
Brubaker, D.....Perryville, Ohio.
Brubaker, D. E.....Mt. Morris, Ill.
Brubaker, D. M., ...Weilersville, Ohio.
Brubaker, D. R.....Roanoke, Va.
Brubaker, E. B.....Brubaker, Pa.
Brubaker, E. H.....R. D. 42, Virden, Ill.
Brubaker, Ellis S.....R. R. 9, Wabash, Ind.
Brubaker, H.....R. D. 1, Fruita, Colo.
Brubaker, H. M., ...Conway, Kans.
Brubaker, H. T.....R. R. No. 2, Sterling, Kans.
Brubaker, Isaac S.....McPherson, Kans.
Brubaker, I. W.....R. R. No. 2, Monroe, Iowa.
Brubaker, Jonathan.....Virden, Ill.
Brubaker, J. A.....Pomona, Cal.
Brubaker, J. B.....R. D. 3, Manheim, Pa.
Brubaker, J. F.....West Alexandria, Ohio.
Brubaker, J. H.....Virden. Ill.
Brubaker, J. H.....Ellison, N. Dak.
Brubaker, J. O.....Minot, N. Dak.
Brubaker, J. S.....R. D., Azusa, Cal.
Brdubaker, L. E., ...Rockymount, Va.
Brubaker, N. F.....Fruita, Colo.
Brubaker, S. F.....Girard, Ill.
Brubaker, W. N.,.....Rockton, Pa.
Brubaker, W. R.....Surrey, N. Dak.
Brumbaugh, A.....Greenville, Ohio.
Brumbaugh, Elmer, ...
.....R. R. No. 1, Tippecanoe City, Ohio.
Brumbaugh, G. B.....James Creek, Pa.
Brumbaugh, G. W.....Clovercreek, Pa.
Brumbaugh, H. B.....Huntingdon, Pa.
Brumbaugh, Henry H.....Defiance, Pa.
Brumbaugh, I. Harvey.....Huntingdon, Pa.
Brumbaugh, Irvin B.....James Creek, Pa.
Brumbaugh, J. B.....Bellwood, Pa.
Brumbaugh, J. B.....Huntingdon, Pa.
Brumbaugh, James D.....Martinsburg, Pa.
Brumbaugh, J. H.....Barbara, Pa.
Brumbaugh, J. H...R. R. No. 3, Brookville, Ohio.
Brumbaugh, J. K.....West Milton, Ohio.
Brumbaugh, J. R....R. R. No. 2, Arcanum, Ohio.
Brumbaugh, L. R., ...Ridgely, Md.
Brumbaugh, M. G.....Huntingdon, Pa.
Brumbaugh, Reuben H.....James Creek, Pa.
Brumbaugh, S. I.....Saxton, Pa.
Brunk, E. E., ...Dexter, N. Mex.
Brunk, Perry, ...Brooklyn, Iowa.
Brunner, Edward A.....Frederick, Md.
Brunton, Walter, ...Spokane, Wash.
Bryan, Arthur, ...Pearl City, Ill.
Bryant, J. E.....Grand Junction, Colo.
Bucher, Allen.....Annville, Pa.
Bucher, C.....R. D. 6, Lebanon, Pa.
Bucher, Cyrus.....Astoria, Ill.
Bucher, G.....Quarryville, Pa.
Bucher, Rufus P.....Mechanic Grove, Pa.
Bucher, S. G.....Astoria, Ill.
Buck, C. L.....New Enterprise, Pa.
Buck, O. D.....Franklin Grove, Ill.
Buckingham, W. I., ...Mt. Morris, Ill.
Bucklew, William, ...Bache, W. Va.
Bucklew, Solomon.....Canton, Ill.
Buckley, J. S.....Sterling, Ill.
Buckmaster, G. W.....Reck, Ind. T.
Budd, Amos.....Corunna, Ind.
Bullion, Earl.....Phoenix, Arizona.
Buntain, George W.....Minot, N. Dak.
Burall, J. M.....Ijamsville, Md.
Burcham, W.....Noblesville, Ind.
Burger, R. E.....Allerton, Ill.

Burger, S. J.....R. D. 2, Lima, Ind.
Burger, S. J.....Baltic, Ohio.
Burget, A. B.....Clovercreek, Pa.
Burghart, P.....Warrensburg, Mo.
Burgin, George W., ...Heizer, Kans.
Burkepile, C. E.....R. D. No. 1, Butler, Ohio.
Burkhart, J. S.....R. F. D. No. 2, Johnstown, Pa.
Burkholder, C. K., ...Kennard, Nebr.
Burkholder, J.....R. R. 3, Harmony, Minn.
Burkholder, J. H., ...R. D. 1, Carlton, Kans.
Burns, I. S.....Wakarusa, Ind.
Burns, W. H.,.....Flora, Ind.
Burrow, G. P.....Waynesville, Mo.
Bussard, John M.....R. R. 50, Myersville, Md.
Bussard, Wm.....New Paris, Ind.
Butcher, E. C.....R. D. 7, Caldwell, Kans.
Buterbaugh, J. O., ...R. D. 2, Smithburg, Md.
Butler, H. N.....R. D. 1, Richland, Iowa
Butler, J. L.....Galt, Mich.
Butterbaugh, I. W.....
.....68 Summit Ave., Jersey City, N. J.
Button, O. O.....Ramona, Kans.
Byer, W. D.....Idaho Falls, Idaho.
Byer, W. H., ...Worden, Wis.
Byerly, David.....Lima, Ohio.
Byerly, D. M.....Magley, Ind.
Byerly, Jesse S.....R. D. 2, Decatur, Ind.
Byers, Calvin S.....R. D. 7, Hagerstown, Md.
Byrd, O. D., ...Calverton, Va.

Cakerice, J. H.....R. D., Whitten, Iowa.
Caldwell, L. D.....Mathias, W. Va.
Calhoun, Allen.....Boyer, W. Va.
Calvert, J. G.....Inglewood, Cal.
Calvert, Noah H., ...Brumbaugh, N. Dak.
Calvert, W. Q., ...Inglewood, Cal.
Campbell, D. C.....R. R. No. 1, Colfax, Ind.
Campbell, J. A.....Fristoe, Mo.
Campbell, J. F., ...R. D. 1, Altamont, Kans.
Campbell, U. S.....R. F. D. No. 1, Bryant, Va.
Carl, Geo. C. 1125 Albina Ave., Portland, Oregon.
Carney, James S., ...Garrison, Iowa.
Carr, John,.....R. R. 1, McComb, Okla.
Caruso, John.....
.....205 Twenty-first St., Brooklyn, N. Y.
Caslow, Ellis F.....Yale, Iowa.
Caskey, H. F., ...Osceola, Iowa.
Cassady, Harry J.....Huntingdon, Pa.
Cassel, Chas. D., ...Manheim, Pa.
Cassel, F. P.....Lansdale, Pa.
Cassel, I.....Fairview Village, Pa.
Castle, N. P.....Brownsville, Md.
Cawley, Ernest C., ...Secor, Ill.
Chambers, A., ...
..919 N. C. Ave., S. E., Washington, D. C.
Chambers, D.....Middleton, Mich.
Chambers, Geo. W.....Locust Grove, Va.
Chambers, J. W., ...Middleton, Mich.
Chandler, William.....Myrtlepoint, Oregon.
Charles, Warren.....Grampian, Pa.
Chemberlen, G. F.....Covina, Cal.
Childers, W. H.....Crumpler, N. Car.
Christian, J. H.....R. R. 5, Huntington, Ind.
Christian, J. H.....Gettysburg, Ohio.
Christner, Amos.....Mt. Pleasant, Pa.
Christner, A. D.....R. F. D., Mt. Pleasant, Pa.
Claar, Abram J.....Queen, Pa.
Claar, J. C.....Queen, Pa.
Claar, Michael.....McKees, Pa.
Clair, A. L., ...Fairchild, Wis.
Clanahan, John.....Edith, Va.
Clapper, Daniel.....Meyersdale, Pa.
Clapper, D. S., ...Windber, Pa.
Clapper, G. M.....Carrington, N. Dak.
Clapper, John.....Larned, Kans.
Clapper, Sherman.....Chewelah, Wash.
Clark, B. O.....Sheridan, Mo.
Clark, Dennis.....Maysville, W. Va.
Clark, D. C. (colored).....Palestine, Ark.
Clark, E. F.....Denton, Md.
Clark, Jesse D.....Jonesboro, Tenn.
Clark, John S..2531 Stevens Ave., Parsons, Kans.
Cleaver, Geo. D.....Curwinsville, Pa.

Clem, Amsey E.....New Paris, Ind.
Clemens, G. W.....Stet, Mo.
Click, Daniel M.....Tekoa, Wash.
Click, D. M.....Grand Junction, Colo.
Click, Samuel, ...Boise, Idaho.
Cline, Geo.....Kempton, Ind.
Cline, J. F.....McPherson, Kans.
Cline, John W.....Mt. Sidney, Va.
Cline, Joseph M.....Knightly, Va.
Cline, Justus H.....Bridgewater, Va.
Cline, J. W...129 E. Lake Ave., Los Angeles, Cal.
Cline, M. J.....Dayton, Va.
Cline, P. F. .....R. D. 1, Weyers Cave, Va.
Cline, Samuel.....West Newton, Pa.
Clower, E. L., ...Bays, W. Va.
Coate, A. David.....Celina, Ohio.
Cobb, E. M.....Elgin, Ill.
Cober, Ephraim.....Sabetha, Kans.
Cochran, Martin.....Tollgate, W. Va.
Cockley, N. B.....R. D. 1, Huntsdale, Pa.
Coffman, H. C. N.....South English, Iowa.
Coffman, J. D.....Grand Junction, Colo.
Coffman, J. M..R. F. D. No. 1, Harrisonburg, Va.
Coffman, Luther C.....Daleville, Va.
Coffman, N. Walter, ..R. D. 2, Fishersville, Va.
Coffman, T. R.....Parkerford, Pa.
Collins, Benjamin.....Hosterman, W. Va.
Collins, John C., ...R. D. 1. Mill Creek, Ind.
Collins, S. S., ...Laneville, W. Va.
Collyer, Harry,.....S. St. Joseph, Mo.
Conner, Abram.....R. D. 1, Manassas, Va.
Conner, J.....Trappe, Pa.
Conner, W. K., 1110 26th St., Newport News, Va.
Cook, Amos.....R. R. 39, Union City, Ind.
Cook, A. L.....Barnum, W. Va.
Cook, Hezekiah.....Dillsburg, Pa.
Cook, O. W.....Dillsburg, Pa.
Cook, S. G.,.....Dorcas, W. Va.
Cook, W. G.....R. F. D. No. 4, Billings, Okla.
Cool, A. S.....Rolla, N. Dak.
Cool, N. D. ..405 S. Market St., Winchester, Va.
Cool, N. J.....R. F. D. No. 2, Beaverdam, Ohio.
Cool, P. N., ... R. D. 5, Union City, Ind.
Coppock, Jacob.....Tippecanoe City, Ohio.
Cordier, F. P.....Celina, Ohio.
Corle, O. S., ...New Paris, Pa.
Correll, P. M.....R. R. 1, Mosheim, Tenn.
Cosner, J. T.....Bismarck, W. Va.
Cosner, Wm. H.....Wilson, W. Va.
Cottrell, D. Owen..702 Sawyer Ave., Chicago, Ill.
Couser, D. G.....R. R. No. 3, Lincoln, Nebr.
Couser, J. A. R.....Mayhill, Ohio.
Cover, Leslie, ...Canton, Ill.
Cover, Samuel C.....Crafton, Pa.
Cox, John M.....Lordsburg, Cal.
Coy, Aaron.....R. R. No. 8, Dayton, Ohio.
Cramer, E. R.,.....Alvada, Ohio.
Cripe, Calvin, ...New Paris, Ind.
Cripe, Charles C.....R. R. 2, North Liberty, Ind.
Cripe, Clyde, ...Middlebury, Ind.
Cripe, David B.....Dunlap, Kans.
Cripe, D. E.....Chandler, Okla.
Cripe, D. S., ...R. D. 4, South Bend, Ind.
Cripe, Israel, ...Mt. Carroll, Ill.
Cripe, Jacob.....R. R. 13, Galveston, Ind.
Cripe, John.....Tamalco, Ill.
Cripe, John W.....Goshen, Ind.
Cripe, Nath.....Hillisburg, Ind.
Crissman, G. W.....St. John, Kans.
Crist, A. D.....Gardner, Kans.
Crist, D. A.....Quinter, Kans.
Crist, D. W.,.....Mound City, Mo.
Crist, Henry F.....R. R. No. 1, Olathe, Kans.
Crist, Isaac H.,.....
.....14 N. Ferree St., Kansas City, Kans.
Crist, J. E., ...Friend, Kans.
Cross, J. J.....R. R. 1, Michigan City, Ind.
Crosswhite, A. G.....Flora, Ind.
Crouch, E. M.....North Manchester, Ind.
Crouse, J. H.....Wacker, Ill.
Crouse, J. M.....Oakhill, W. Va.
Crouthamel, Hillery.....Line Lexington, Pa.
Crowell, Devolt.....Bradford, Ohio.
Cruea, Moses.....Slater, Mo.

Crumpacker, A. H., ...Independence, Kans.
Crumpacker, A. J., ...McPherson, Kans.
Crumpacker, Emory C.....Bonsacks, Va.
Crumpacker, F. H.....McPherson, Kans.
Crumpacker, H. C., ...McPherson, Kans.
Crumpacker, John.....Bonsacks, Va.
Crumpacker, S.....Bonsacks, Va.
Crumpacker, S. P.....Redfield, Kans.
Crumrine, N. W.....Wabash, Ind.
Cubbage, Wm. S., ...Midland, Va.
Culler, A. J., ...Huntingdon, Pa.
Culler, D. D.....Mt. Morris, Ill.
Culler, Geo.....R. F. D. No. 1, Woodland, Mich.
Culp, Fred,.....York, N. Dak.
Culp, J. S.....Bowbells, N. Dak.
Cummings, E. B.....Joppa, W. Va.
Cummings, James F.....Naffs, Va.
Custer, Frank C.....Mayhill, Ohio.
Czigans, Milton.....Spurgeon, W. Va.

Dadisman, Lee.....Newberg, Ore.
Daggett, A. C.....Covert, Kans.
Daggett, C. F.....Belleville, Kans.
Daily, Elmer, ...Peru, Ind.
Dale, N. S.....Calhoun, Ill.
Darr, John J.....Gideon, Pa.
Davidson, R. C.....
.....R. D. 4, box 51, Lynchburg, Ohio
Davis, C. W....R. R. No. 1, Lawrenceburg, Tenn.
Davis, D. C.....Trade, Tenn.
Davis, John F.....Route No. 1, Jonesville, Va.
Davis, J. N.....Springs, Pa.
Davis, Wm.....Morrill, Kans.
Dawson, M. M.....Jenson, Ark.
Deal, John.....Rosedale, N. Dak.
Deanor, H. C.....Brownsville, Md.
Deardorff, Chas. H.....Egeland, N. Dak.
Deardorff, Geo. E.....Brethren, Mich.
Deardorff, Isaac.....Brethren, Mich.
Deardorff, J. B., ...Brumbaugh, N. Dak.
Deardorff, John D. W.....Gettysburg, Pa.
Deardorff, J. W.....Egeland, N. Dak.
Deaton, J. F.....R. D. 10, Eaton, Ohio
Debolt, A.....Masontown, Pa.
Decker, S. E.....Ashland, Oregon.
Deeter, John W.....Surrey, N. Dak.
Deeter, Manly.....Milford, Ind.
Deeter, W. R.....Milford, Ind.
Deleplain, J., ...Peace Valley, Mo.
Dell, Jacob S.....Holmesville, Nebr.
Delp, Chas. E., ...Nampa, Idaho.
Delp, Jacob.....Pearl City, Ill.
Delp, S. E.....New Murdock, Kans.
Demmy, John C.....Astoria, Ill.
Denton, T. C.....Daleville, Va.
Dessenburg, Wm.....Ashland, Ohio.
Detrick, A. J.....Cushing, Okla.
Detrick, Herbert J.....McPherson, Kans.
Detweiler, A. J.....Larke, Pa.
Detweiler, Andrew S.....Larke, Pa.
Detweiler, D. T.....New Enterprise, Pa.
Detweiler, Edgar M., ...New Enterprise, Pa.
Devilbiss, W. B. 942 S. Locust St., Ottawa, Kans.
Dibert, D. W.....Everett, Pa.
Dickerson, Moses.....Epperly, Va.
Dickey, A. M.....Montera, Wash.
Dickey, J. P.,.....
....R. F. D. No. 5, North Manchester, Ind.
Dickey, J. S.....Rochester, Ind.
Dickey, L. H.....Fostoria, Ohio
Diehl, Austin.....R. R. 9, Jonesboro, Tenn.
Diehl, C. H.....Jonesboro, Tenn.
Diehl, John I., ...Brooklyn, Iowa.
Diehl, J. B.....Carroll, Iowa.
Diehl, J. W.....Panora, Iowa.
Dierdorff, D. T.....Kingsley, Iowa.
Dierdorff, M.....Yale, Iowa.
Dietz, J. F.....41 Sell St., Johnstown, Pa.
Digman, S. P.....Luke, Md.
Digman, T. B., ...Port, Va.
Diller, Aaron.....Nashville, Okla.
Dilling, David.....Monticello, Ind.
Dilling, L. S.....Hagerstown, Ind.
Dillman, Morris.....Peru, Ind.

Dively, Fred C.....
.....R. F. D. No. 1, Roaring Springs, Pa.
Dorer, Solomon.....Johnstown, Pa.
Dove, Addison.....Dovesville, Va.
Dove, F. W.....Cabool, Mo.
Dove, Geo. A.....Hotchkiss, Colo.
Dove, Geo. L.....Dovesville, Va.
Dove, J. A.....Cloverdale, Va.
Downing, A. S.,.....Basil, Kans.
Dredge, D. S.....R. D. No. 7, Springfield, Ohio.
Driver, C. M.....Sutphine, W. Va.
Driver, J. F.....Timberville, Va.
Driver, S.....R. F. D. No. 4, Waynesboro, Va.
Driver, Samuel.....R. F. D. No. 2, Lima, Ohio.
Driver, S. I., ...Lima, Ohio.
Dunbar, L. M.....Darlington, Ind.
Duncan, A. H.....McMinnville, Tenn.
Duncan, N. A.....Norwood, Mo.
Duncan, Preston.....Dunkirk, Va.
Dupler, A. W., 1815 Moore St., Huntingdon, Pa.
Durr, Francis F., ...R. D. 9, Smithfield, Pa.
Dutton, J., ...Huckleberry, Va.

Early, A. B.....Newhope, Va.
Early, H. C., ...Penn Laird, Va.
Early, John.....Montford, Mont.
Early, Mark D., ...Macdoel, Cal.
Early, Mervin F., ...Beaverton, Mich.
Early, M. G.....Nokesville, Va.
Early, S. P.....Union Bridge, Md.
Eastwood, Albert, R. No. 5,.....
.....Rose Hill Sta., Kansas City, Kans.
Eavey, George W....R. F. D. No. 7, Lima, Ohio.
Ebersole, Martin.....Kinzer, Pa.
Eby, B. Z.....Manheim, Pa.
Eby, D. B.....Sunnyside, Wash.
Eby, D. F.....Mogadore, Ohio.
Eby, Enoch.....Lena, Ill.
Eby, Henry H., ...R. D. 14, Dayton, Ohio.
Eby, J. A., ...188 Hastings St., Chicago, Ill.
Eby, J. G.....Beattie, Kans.
Eby, Josiah.....Dayton, Ohio.
Eby, L. H., ...2439 Gay St., Ft. Wayne, Ind.
Ecker, G.....R. D. 1, New Windsor, Md.
Ecker, Thomas, ...Taneytown, Md.
Eckerle, P. F.....Lanark, Ill.
Edgecomb, Alba.....Eva, Okla.
Edgecomb, S., ...Eva, Okla.
Edmister, J. F.....Garrison, Iowa
Edris, E. W.....Fredericksburg, Pa.
Edwards, F. G.....Chanute, Kans.
Edwards, Robert.....Erwin, Tenn.
Eicher, J. K.....Mt. Pleasant, Pa.
Eikenberry, Edward.....Greene, Iowa.
Eikenberry, Harvey, ...Glendale, Cal.
Eikenberry, I. M.....
....Marshall Blvd. and 21st St., Chicago, Ill.
Eikenberry, J.....R. R. No. 6, Warren, Ind.
Eikenberry, John.....Bradford, Ohio
Eikenberry, J. E.....R. R. 2, Gowrie, Iowa.
Eikenberry, J. F.....Greene, Iowa.
Eikenberry, J. W., ...Liberty, Kans.
Eikenberry, Morris W.....Dallas Center, Iowa.
Eikenberry, W. H.....Barnum, Minn.
Eikenberry, W. L.....
.....4233 Russel Ave., St. Louis, Mo.
Eiler, Calvin F.,.....North Manchester, Ind.
Eisenberg, J. L. I.....Royersford, Pa.
Eisenberg, J. Linwood, ...Royersford, Pa.
Eisenberg, J. Y.....Royersford, Pa.
Eisenbise, John.....Morrill, Kans.
Eisenbise, P. J.....Sabetha, Kans.
Eisenbise, T. A.....Morrill, Kans.
Eisenbise, W. G.....Waddams Grove, Ill.
Eisenbise, W. H.....Mt. Carroll, Ill.
Eldridge, William S.....Rose Hill, Va.
Elgin, William.....Charity, Va.
Ellenberger, Albert J., ..R. D. 2, Peabody, Kans.
Ellenberger, G. W.....Turney, Mo.
Ellenberger, J. E.....Polo, Mo.
Ellenberger, W. S.....Prowers, Colo.
Eller, C. E.....Salem, Va.
Eller, D. Newton.....Daleville, Va.
Eller, G. R.....R. R. 3, Moline, Kans.

Elliott, J. M.....Rockyford, Colo.
Elhott, L. E.....Welsh Run, Pa.
Ellis, C. C.....Perkiomenville, Pa.
Ellis, J. J.....2537 York Road, Baltimore, Md.
Ellis, O. C.....R. F. D. No. 2, Huntington, Ind.
Elrod, S. L.....Climax, Kans.
Elson, J. H.....Wawaka, Ind.
Emerick, I.....Strinestown, Pa.
Emley, B. F.....R. D. 2, Roanoke, Ind.
Emmert, Harvey.....Huntingdon, Pa.
Emmert, M. W.....Mt. Morris, Ill.
England, W. F., ...Lordsburg, Cal.
Englar, Daniel, ...R. D. 32, New Windsor, Md.
Englar, J. Walter.....New Windsor, Md.
Englar, W. P.....R. R. 15, Linwood, Md.
Engler, Samuel E..R. F. D. 32, New Windsor, Md.
Ennis, David E.....R. D. 1, Cement, Okla.
Ennis, M. M.....R. D. 1, Cement, Okla.
Enos, Irwin V., ...Adrian, Mo.
Erbaugh, G.,..R. R. No. 2, New Lebanon. Ohio.
Ernst, John J.....R. R. No. 3, Burroak, Kans.
Eshelman, D. E.....Avon, Ill.
Eshelman, D. M.....R. R. 3, Mt. Joy, Pa.
Eshelman, E. E., ...Huntingdon, Pa.
Eshelman, M. M., ...
Lomita, via 314 Wilcox Bldg., Los Angeles, Cal.
Eshelman, S. S.....R. D. 3, Elizabethtown, Pa.
Etter, Henry.....Rocky Comfort, Mo.
Evans, Alex.,.....Wikel, W. Va.
Eversole, S. N.....Wakarusa, Ind.
Eversole, S. P.....Lapaz, Ind.
Everts, J. D.....Wilsons Mills, W. Va.

Fadely, H. L.....R. R. No. 2, Middletown, Ind.
Fager, Chas. D., ...Cambridge, Nebr.
Fahnestock, N. B.....Manheim, Pa.
Fahnestock, S. B.....Manheim, Pa.
Fahrney, Callo.....La Grange, Ill.
Fahrney, L. E.....Sterling, Kans.
Fahrney, P. D.....Frederick, Md.
Faidley, Ira D., ...Maxwell, Iowa.
Fair, C. G.....R. D. 1, North Manchester, Ind.
Falkenstein, Geo. N.....Elizabethtown, Pa.
Fausler, W. F.....Waynesville, Mo.
Fasnacht, Urias C.....Quarryville, Pa.
Faw, C. R., ...
....406 S. Liberty St., Winston-Salem, N. C.
Faw, Enoch, ...Pasco, Wash.
Felthouse, J. V., 600 Cleveland Ave., Elkhart, Ind.
Ferguson, I. B.....R. F. D., Somerset, Pa.
Ferrel, A. J.....Culver, Ind.
Fesler, Frederick, ...
.....R. D. 10, Box 47, Anderson, Ind.
Fidler, J. W.....Brookville, Ohio.
Field, Louis.....Pilgrim, Ky.
Figgers, Robert.....Buenavista, Va.
Fike, Aaron,.....R. F. D. No. 2, Oakland, Md.
Fike, B. J.....Nezperce, Idaho.
Fike, D. M.,.....Carleton, Nebr.
Fike, Emra T.,....R. F. D. No. 2, Oakland, Md.
Fike, Ezra.....Eglon, W. Va.
Fike, Geo. D.....Nampa, Idaho.
Fike, J. H.....Middlebury, Ind.
Fike, John S.....Eglon, W. Va.
Fike, Jonas.....Eglon, W. Va.
Fike, Lorenzo H.....R. D. 2, Oakland, Md.
Fike, Moses.....R. D. 2, Box 44, Oakland, Md.
Fike, Phineas L., ...R. D. 1, White Church, Mo.
Fike, S. K., ...Cordova, Md.
Fike, S. W.....Elliottsville, Pa.
Fike, Tobias S., ...Detour, Md.
Filbrun, B. F.....Virden, Ill.
Filbrun, D. S., ...
.....527 So. Marshfield Ave., Chicago, Ill.
Filbrun, J. J., ...R. R. 5, Worthington, Minn.
Fillmore, A. G..R. D. 1, box 46, Davidson, Okla.
Finnel, Virgil C., ...Elgin, Ill.
Finney, Wm.....Ft. Wayne, Ind.
Fiscel, Emmery.....Yale, Iowa.
Fishbaugher, H.....R. R. No. 1, Preston, Minn.
Fishburn, Geo. A.....Overbrook, Kans.
Fisher, Frank.....Mexico, Ind.
Fisher, Ira.....Darlington, Ind.
Fisher, Irvin.....Mexico, Ind.
Fisher, Noah, ...203 W. Main St., Staunton, Va.
Fisher, Silas.....Mexico, Ind.
Fisher, Wm. D., ...Baltic, Ohio.
Fitz, Conrad, ...Longmont, Colo.
Fitzwater, L. W.....Beverly, Kans.
Fitzwater, P. B.....North Manchester, Ind.
Fitzwater, S. W.....Dovesville, Va.
Flack, L. H., ...Strawn, Kans.
Flanagan, Robert, ...Laneville, W. Va.
Fleshman, A. L., ...Lindside, W. Va.
Flohr, John R.....R. F. D. No. 3, Fairfield, Pa.
Flohr, Leonard J.....Thurmont, Md.
Flohr, Lewis B., ...Vienna, Va.
Flohr, M. R., ...Guilford Springs, Pa.
Flora, A. W.....Maxwell, Iowa.
Flora, Fred A., ...Maxwell, Iowa.
Flora, George B.....R. F. D. No. 3, Wirtz, Va.
Flora, John W.....R. R. 2, Kappa, Ind.
Flora, Riley.....Bringhurst, Ind.
Flora, Riley.....Dugwell, Va.
Flory, Charles L., ...R. D. 1, Union, Ohio.
Flory, David.....Nashville, Mich.
Flory, D. C.,....R. F. D. No. 4, Waynesboro, Va.
Flory, Ezra, ...614 Sixth Ave., Sterling, Ill.
Flory, Geo. B..R. F. D. No. 1, Stuarts Draft, Va.
Flory, Geo. W.....Bridgewater, Va.
Flory, Henry.....Defiance, Ohio.
Flory, Jacob.....Jewell, Ohio.
Flory, James.....Shickley, Nebr.
Flory, John.....Jewell, Ohio.
Flory, John S., ...Bridgewater, Va.
Flory, J. S., ...Los Angeles, Cal.
Flory, J. T.....Nokesville, Va.
Flory, Michael, ...
.....404 E. Herkimer St., Decatur, Ill.
Flory, N. B., 337 N. C. Ave., Washington, D. C.
Flory, Samuel.....South English, Iowa.
Flory, S. H.....Nokesville, Va.
Flory, S. I.....Stuarts Draft, Va.
Fluck, J. B.....Loysburg, Pa.
Folger, W. W.....R. R. 1, Osceola, Iowa.
Follis, John.....Lenox, Iowa.
Foltz, S. M.....Bostetter, Md.
Force, James H., ...Scott, Kans.
Forney, Benj.....Navarre, Kans.
Forney, D. H., ...1160 J St., Fresno, Cal.
Forney, D. L.....Reedley, Cal.
Forney, E.....Lordsburg, Cal.
Forney, Henry.....Chenoa, Ill.
Forney, Hiram, ...Goshen, Ind.
Forney, J. C.....Kenmare, N. Dak.
Forney, Milton G.....R. D. 8, Lancaster, Pa.
Forney, Peter.....Glendale, Ariz.
Forney, S. M.....Kearney, Nebr.
Forrer, John.....Stuarts Draft, Va.
Forrer, Samuel.....Herington, Kans.
Foss, Louis.....Lagrange, N. C.
Foster, Joseph F.....Luray, Va.
Foster, J. M.,.....R. F. D. No. 3, Luray, Va.
Foster, O. D.....
....care Theological Seminary, Oberlin, Ohio
Foust, Alvin G., ...R. D. 1, Windber, Pa.
Foust, Daniel.....Johnson City, Tenn.
Foust, D. A., ...R. D. 1, Mercersburg, Pa.
Fouts, D. H., ...Surrey, N. Dak.
Fouts, E. S.....Prairie City, Iowa
Fouts, S. S.....Salem, Ill.
Fox, E. S.,.....R. F. D. No. 2, Larned, Kans.
Francis, J. G.....139 Walnut Alley, Lebanon, Pa.
Franklin, W. K.....Lordsburg, Cal.
Frantz, Abram M.....Dawson, W. Va.
Frantz, E.....McPherson, Kans.
Frantz, H. A.....Firth, Nebr.
Frantz, Ira, ...188 Hastings St., Chicago, Ill.
Frantz, Isaac.....Pleasant Hill, Ohio.
Frantz, John F.....Wabash, Ind.
Frantz, J. L.....Bellefontaine, Ohio.
Frantz, J. R.....Beattie, Kans.
Frederic, C.....Grundy Center, Iowa.
Frederick, John D.....Goshen, Ind.
Frederick, J. E.....Rodney, Mich.
Freeman, D. R.....Winamac, Ind.
Fretz, William.....South Hatfield, Pa.
Friedly, John.....Gooseneck, W. Va.

Friend, G. H.....Edmond, Kans.
Friend, S. M., ...R. D. 2, Box 38, Lodi, Ohio.
Fruit, G. L.....R. R. No. 2, Viola, Wis.
Fry, Henry.....Cornell, Nebr.
Fry, W. H.....Scalp Level, Pa.
Frye, A. B.....Maryville, Tenn.
Fryfogle, Addison.....Wright, Kans.
Frymoyer, C. T.....East Salem, Pa.
Fulk, George H.....Genoa, Va.
Fuller, Harry.....Oakwood, Ohio.
Fultz, A. H.....Indian Camp, W. Va.
Funderburgh, J. C., ...Macdoel, Cal.
Funk, Boyte H.....Bedford City, Va.
Funk, J....1211 E. Murdock St., Wichita, Kans.
Funk, S. W.....Charter Oak, Cal.
Furrey, G. W., ...Mt. Morris, Ill.
Fyock, Abram....R. F. D. No. 3, Johnstown, Pa.
Fyock, J. W.....Purchase Line, Pa.

Gable, Eli.....South Bend, Ind.
Gaby, S. A.....R. D. 1, Baileytown, Tenn.
Gans, Lewis A., ...Peshastin, Wash.
Garber, A. D.....Mt. Sidney, Va.
Garber, B. B., ...R. D. 1, Waynesboro, Va.
Garber, B. F.....Hybla, Va.
Garber, C. S.....Sta. D., St. Joseph, Mo.
Garber, D. B.....R. D. 2, Markle, Ind.
Garber, Jacob.....Dayton, Ohio.
Garber, Jacob A.....Greenmount, Va.
Garber, Joel.R. F. D. No. 3, Grand Junction, Colo.
Garber, John A.....
.....508 B St., S. E., Washington, D. C.
Garber, J. C., ...R. D. 4, Staunton, Va.
Garber, J. H.....Newmarket, Va.
Garber, J. R., ...Burroak, Kans.
Garber, Levi.....Mt. Sidney, Va.
Garber, P.....Weyers Cave, Va.
Garber, Simon.....Fremont, Ohio.
Garber, S. D.....R. R. 2, Baileytown, Tenn.
Garber, S. H.....Jonesboro, Tenn.
Garber, S. W., ...Vincennes, Ill.
Garland, John C.....Pleasantridge, Pa.
Garner, C. M. .....Grundy Center, Iowa.
Garner, Uriah.....R. D. 1, Walbridge, Ohio.
Garns, J. D., ...Hays Grove, Pa.
Garrett, Joseph W.....Mound City, Mo.
Garst, Isaac B.....R. R. 1, Overbrook, Kans.
Garst, J. H.....Blountville, Tenn.
Garst, J. H., ...Salem, Va.
Garst, J. O.....R. R. No. 6, Dayton, Ohio.
Garst, Levi.....R. F. D. No. 1, Salem, Va.
Garst, N. H.....R. D. 1, Salem, Va.
Garst, N. N., ...Kidder, Mo.
Garst, Samuel H.....Blountville, Tenn.
Garst, T. C....1442 Strong Ave., Wichita, Kans.
Garver, D. M.....Farmersville, Ohio.
Garver, J. E.....Cora, Pa.
Gauby, J. M.....Washington, Kans.
Gauby, M. D...R. F. D. No. 2, Morrowville, Kans.
Gaunt, W. A., ...Saxton, Pa.
Gearhart, Joseph, ...Winnebago, Ill.
Geer, E. S., ...Wetsels, Va.
Geiman, C. .....Lineboro, Md.
Geiser, J. S., ...
.....1607 Edmondson Ave., Baltimore, Md.
George, T. Ezra.....Quinter, Kans.
Gephart, J. W.....Arkadelphia, Ark.
Gerdes, David.....R. R. 3, Morrison, Ill.
Gibble, Aaron R., ...R. D. 2, Ephrata, Pa.
Gibble, C. R.....Brunnersville, Pa.
Gibble, Hiram.....Manheim, Pa.
Gibble, Ira D., ...R. D. 5, Myerstown, Pa.
Gibbs, Chas. B.....Bolar, Va.
Gibson, Chas. C.....Chatham, Ill.
Gibson, Cullen C.....Girard, Ill.
Gibson, D. B.....Girard, Ill.
Gibson, Frank W., ...Auburn, Ill.
Gibson, Javan.....Girard, Ill.
Gibson, Walter, ...South Bend, Ind.
Giffin, E. J.....Ottawa, Kans.
Gilbert, Elmer H.....North Manchester, Ind.
Gilbert, Frank.....Brethren, Mich.
Gilbert, J. Z..3300 Griffin Ave., Los Angeles, Cal.
Gilbert, Silas.....Grundy Center, Iowa.

Gillett, C. E.....Bangor, Cal.
Gillett, Ola E.....Bangor, Cal.
Gilliam, H.....Fredericksburg, Iowa.
Gingrich, A. B.....R. R. No. 4, Lebanon, Pa.
Gish, J. W.....Holmesville, Nebr.
Gish, R. G., ...Laporte, Texas.
Gish, W. B.....Thomas, Okla.
Gitt, C. W.....Cabool, Mo.
Glick, David C., ...Fruita, Colo.
Glick, J. A., R. D. 4, Box 91, New Carlisle, Ohio.
Glick, Jacob D.....R. F. D. No. 19, Dayton, Va.
Glick, Joel.....Roanoke, La.
Glick, John T., ...R. D. 17, Bridgewater, Va.
Glick, Jos.....Ames, Okla.
Glotfelty, Wm. N.....Batavia, Iowa.
Gnagey, A. L., ...Fruita, Colo.
Gnagey, Joel.....Meyersdale, Pa.
Gnagy, Harvey.....Garrison, Iowa.
Gochenour, Frank., ...Joplin, Mo.
Gochenouer, E....R. F. D. No. 4, East Berlin, Pa.
Goldizen, John C.....Hopeville, W. Va.
Gordon, D. A.....Lake Arthur, N. Mex.
Gordon, J. H.....R. D. 1, Nashville, Okla.
Gorham, A. L.....Cushing, Okla.
Goshorn, B. F.....Clay City, Ind.
Goshorn, E. N.....Ladoga, Ind.
Goshorn, G. V.....Clay City, Ind.
Goshorn, R. R.....Clay City, Ind.
Gossard, Harry, ...Lanark, Ill.
Goubeau, J. C.....Mendon, Ohio.
Goughnour, J. Q.....Ankeny, Iowa.
Goughnour, S. M.....Ankeny, Iowa.
Grabill, Peter T.....Roseland, Nebr.
Grady, George W.....Riverton, W. Va.
Grady, Isaac S.....Syracuse, Ind.
Grater, A. L., ...705 George St., Norristown, Pa.
Grater, J. W., 738 N. Cushing St., So. Bend, Ind.
Grater, W. H.....Morrison, Ill.
Gray, E. D.....Limestone, Tenn.
Gray, S. S.....Warriorsmark, Pa.
Graybill, Geo.....R. R. 3, Troutville, Va.
Graybill, Israel.....Penn, Pa.
Graybill, Jacob F. 1463 Market St., Harrisburg, Pa.
Graybill, John G.....Bareville, Pa.
Graybill, Jonas..... R. R. No. 3, Troutville, Va.
Graybill, J. H.....Nampa, Idaho.
Graybill, R. S.....R. R. No. 2, Lititz, Pa.
Green, J. T.....Lonaconing, Md.
Green, Louis F., Jr.....Cubage, Ky.
Greenawalt, W. H.....Sterling, Colo.
Greenhalgh, Jonathan...R. D. 11, Anderson, Ind.
Gregory, E. Stanley, ...Lordsburg, Cal.
Greyer, Saylor G., ...North Manchester, Ind.
Gripe, N. S.....Weiser, Idaho
Griffeth, H. M.....Brummett, N. C.
Griffith, J. H., ...Street, N. C.
Grisso, Jacob.....Catawba, Va.
Groff, Hershey.....Bareville, Pa.
Groff, Joseph.....Covington, Ohio.
Groff, J. C.....R. F. D. No. 1, Firth, Nebr.
Groff, Nathan D.....
.....R. F. D. No. 1, New Weston, Ohio.
Gross, Jesse.....Nocona, Texas
Grossnickle, S. P.....Edenton, Ohio.
Groves, C. M.....Overhill, W. Va.
Groves, J.....Hartford City, Ind.
Gruber, C. A.....Jeffersonville, Ill.
Gump, H.....Covington, Ohio.
Gump, Jeremiah.....R. R. 4, Churubusco, Ind.
Gump, Jesse A.....Churubusco, Ind.
Gump, John B.....
.....R. F. D. No. 1, Tippecanoe City, Ohio.
Gump, S. S., ...North Manchester, Ind.
Gunter, Wm. W.....Deslacs, N. Dak.
Gustin, D. W.....Sulphur Springs, Ind.
Guthrie, J. A.....Ada, Ohio
Guthrie, Joseph.....Fearer, Md.
Guthrie, J. L.....R. F. D. No. 2, Nevada, Ohio.
Guthrie, W. R.....Herring, Ohio.
Guyer, Herman S.....Loysburg, Pa.
Gwin, J. N.....Lewiston, Idaho.

Haacke, John, ...551 E. Locust St., Canton, Ill.
Hagerman, Geo.....Toddville, Iowa.

Hahn, George W., ...
....271 N. Holmes Ave., Indianapolis, Ind.
Hahn, J.....Pulaski, Ind.
Hahn, M. L.....Colchester, Ill.
Hahn, M. W.....North Georgetown, Ohio.
Haines, A. H.....Huntingdon, Pa.
Haldeman, Samuel, ...Reedley, Cal.
Hall, S. D.....Valley, Ark.
Hall, Wm. I., ...Clarkton, Va.
Haller, H. L., ...Valley Furnace, W. Va.
Halterman, Harvey, ...Dovesville, Va.
Hamer, Oscar W., ...Hooversville, Pa.
Hamilton, W. J.....
.....634 Jones Ave., Morgantown, W. Va.
Hamm, David.....Rockyford, Colo.
Hamstead, Obed.....R. D. 2, Oakland, Md.
Hanawalt, Geo.....Lordsburg, Cal.
Hanawalt, Harvey M.....Lordsburg, Cal.
Hanawalt, W. C.....Lordsburg, Cal.
Handy, Wm. H.....
.....R. D. 1, box 13, Mouth of Wilson, Va.
Hanson, Edward M., ...Laotto, Ind.
Hantz, J. F.....Abilene, Kans.
Harader, L.....R. D. 4, Winfield, Kans.
Harden, T.....Hyndman, Pa.
Hardman, D. R.....Montpelier, Ind.
Hardman, Martin.....Bronson, Mich.
Hardy, James, 344 Thorp Ave., Kansas City, Kans.
Hargleroad, C. P., ...Roseland, Nebr.
Harman, A.....Falcon, Va.
Harman, B. J.....Bladensburg, Iowa.
Harman, S. P.....Harman, W. Va.
Harman, Wm.....Tontogany, Ohio.
Harnish, Jacob.....Laton, Cal.
Harp, Geo. S.....R. R. 50, Myersville, Md.
Harrell, E. B., ...Johnson City, Tenn.
Harris, Charles J.....R. D. 4, Greenville, N. C.
Harris, Isham.....Cheney, Kans.
Harris, I. L.....Cabool, Mo.
Harris, James P.....R. F. D. No. 2, Cabool, Mo.
Harris, R. M.....Roanoke, La.
Harris, W. D.....Prowers, Colo.
Harrison, John C.....R. R. 2, Tullahoma, Tenn.
Harrold, A. W.....Columbiana, Ohio.
Harshbarger, C. W., R. F. D. No. 2, Johnstown, Pa.
Harshbarger, Isaac.....Girard, Ill.
Harshbarger, J. M., R. F. D. No. 2, Johnstown, Pa.
Harshbarger, J. P.....McPherson, Kans.
Harshbarger, John W.....Jeffersonville, Ill.
Harshbarger, J. W.....Girard, Ill.
Harshbarger, Wm. R.....Ladoga, Ind.
Hart, David M..R. F. D. No. 4, Churubusco, Ind.
Hartman, D. B..... R. D. 3, Lakeville, Ind.
Hartman, J. O., ...R. D. 2, Reed, Okla.
Hartman, P. S., ...R. D. 2, Reed, Okla.
Hartman, W. H.....Goltry, Okla.
Hartsough, Harvey, ...Nappanee, Ind.
Hartsough, J.....Nappanee, Ind.
Hartsough, J. .....Mars, N. Dak.
Harvey, Amos.....Jasper, Mo.
Harvey, Henry M.....Wilson, W. Va.
Harvey, William.....Jasper, Mo.
Hatcher, Wm. L., ...R. D. 4, Marion, Ind.
Haughtelin, Irving.....Panora, Iowa.
Haughtelin, J. D.....Panora, Iowa.
Hawke, M. R.....Indian Springs, Tenn.
Hay, Frank E.....R. R. 20, Hagerstown, Ind.
Haynes, W. F.....Laplace, Ill.
Hays, Daniel.....Broadway, Va.
Hays, J. S.....Cherrybox, Mo.
Hazlett, James L.....North Manchester, Ind.
Heagley, Geo. A.....Frederick, S. Dak.
Heckler, J. Y.....Alvo, Nebr.
Heckman, B. F., ..188 Hastings St., Chicago, Ill.
Heckman, I. D., ...R. D. 1, Oakley, Ill.
Heckman, J. Hugh, ...Rockyford, Colo.
Heckman, John.....R. D., Polo, Ill.
Heckman, K.....Beaver City, Nebr.
Heckman, S. J., ...R. D. 1, Overbrook, Kans.
Heckman, Wm. T..R. F. D. No. 2, Cerrogordo, Ill.
Heestand, A. I.....R. R. 8, Wooster, Ohio.
Heestand, Eli L., ...
.....719 Garfield Ave., Elkhart, Ind.
Heeter, G. B.....Burnetts Creek, Ind.
Heeter, N. B.....R. R. No. 3, Goshen, Ind.
Heffner, Joseph S.....Homeworth, Ohio
Heim, Elmer N.....North Liberty, Ind.
Heistand, Jacob, ...R. D. 8, Plymouth, Ind.
Heisy, Martin.....Cornwall, Pa.
Heitz, S.....Cerrogordo, Ill.
Heller, Jacob.....Decatur, Ind.
Helm, C. A., ...Waynesburg, Ohio.
Helman, Howard H.....
.....1212 Chance Ave., Canton, Ohio.
Helman, J. Q.....R. R. 2, Union City, Ind.
Hendrickson, D. C.....West Milton, Ohio.
Henricks, S. F.....R. R. No. 6, Plymouth, Ind.
Henry, Arthur, ...West Alexandria, Ohio.
Henry, J. M. .....Poagues Mills, Va.
Henry, Samuel.....Laton, Cal.
Hensley, Joel.....Higgins, N. C.
Herr, John.....Myerstown, Pa.
Hershberger, Howard, ...R. D. 1, Everett, Pa.
Hershberger, I. A. B.....Vinton, Va.
Hershberger, J. S.....Everett, Pa.
Hershey, Daniel.....Mt. Morris, Ill.
Hershey, E.....Gettysburg, Ohio.
Hershey, J. W. G.....Lititz, Pa.
Hertzler, Ephraim, 1411 Haskell, Lawrence, Kans.
Hertzler, S. H.....Elizabethtown, Pa.
Hertzog, P. H., ...
....R. D. 1, Box 214, North Yakima, Wash.
Hess, Aaron.....Goshen, Ind.
Hess, J. W.....R. D. No. 2, Mt. Solon, Va.
Hess, Wm.....Goshen, Ind.
Hetrick, D. A.....Deanville, Pa.
Hetrick, J. P.....Pottstown, Pa.
Hevner, John W., ...Hosterman, W. Va.
Hicks, C. M.....R. F. D. 21, Williamsport, Md.
Hicks, Oliver Z.....Brooklyn, Ill.
Hieshman, Geo.....Wardensville, W. Va.
Highbarger, O. S.....Hagerstown, Md.
Hilary, C. S., ...Worthington, Minn.
Hilbert, John B.....Jonesboro, Tenn.
Hilbert, Robert.....Jonesboro, Tenn.
Hildebrand, D.....Conemaugh, Pa.
Hildebrand, Jacob.....Teegarden, Ind.
Hilkey, J. E.....Overbrook, Kans.
Hill, James.....R. R. 1, Arcadia, Ind.
Hillery, Lemuel.....City Carrier 5, Goshen, Ind.
Hilton, Geo. W., ...Surrey, N. Dak.
Himes, W. B.....Dorrance, Kans.
Hinegardner, B. D.....Lost City, W. Va.
Hiner, R. F., ...Tekoa, Wash.
Hire, Wm.....Defiance, Ohio.
Hochsettler, J.....R. R., Millersburg, Ohio.
Hockman, J.....Pleasant Dale, W. Va.
Hodge, Josiah.....Pineyflats, Tenn.
Hodgden, Dorsey, ...Huntington, Ind.
Hoff, C. S., ...R. D. 1, Waldo, Kans.
Hoff, E .B., ...Maywood, Ill.
Hoffert, H. A., ...Moorefield, Nebr.
Hoffman, J. P.....Argos, Ind.
Hoffman, M. J.....Perth, N. Dak.
Hohf, D. B.....Smiths Station, Pa.
Hoke, Henry.....Rehoboth, Ind.
Hoke, Jonas.....Leetonia, Ohio.
Hoke, J. F.....Roanoke, La.
Hoke, Levi.....Goshen, Ind.
Holder, Daniel.....Batavia, Iowa.
Holder, Joseph.....Hagerstown, Ind.
Holderman, C.....R. F. D. No. 1, Reeds, Mo.
Holderman, Jacob, ...Newberg, Oregon.
Hollinger, Abraham K.....Shippensburg, Pa.
Hollinger, Adam, ...Mechanicsburg, Pa.
Hollinger, Albert, ...East Berlin, Pa.
Hollinger, A. M.....R. D. 8, Carlisle, Pa.
Hollinger, D.....Greenville, Ohio.
Hollinger, Daniel, ...Bachmansville, Pa.
Hollinger, Henry.....R. R. 4, Lebanon, Pa.
Hollinger, J.....Greenspring, Pa.
Hollinger, Jacob H., ...
.....615 A St., S. E., Washington, D. C.
Hollinger, Jesse.....Berthold, N. Dak.
Hollinger, John.....Russell, Kans.
Hollinger, John A.....Belleview, Pa.
Hollinger, Moses....R. R. 2, New Madison, Ohio
Holloway, James.....Centerview, Mo.

Holmes, C. E.....Reeds, Mo.
Holmes, Eli.....Smithville, Ohio.
Holsberry, J. K.....Kirt, W. Va.
Holsinger, C. S.....Laton, Cal.
Holsinger, D. R.....Laton, Cal.
Holsinger, J. L.....Bakers Summit, Pa.
Holsinger, J. S.....Nokesville, Va.
Holsinger, L. F.....New Enterprise, Pa.
Holsinger, L. T.....Pyrmont, Ind.
Holsinger, M.....Pyrmont, Ind.
Holsinger, W. H.....Shellytown, Pa.
Holsopple, F. F.....Huntingdon, Pa.
Holsopple, Ira C.....Pottstown, Pa.
Holsopple, Joseph.....Pennrun, Pa.
Holsopple, Quincy, ...Huntingdon, Pa.
Holsopple, W. W.....R. R., Versailles, Mo.
Honberger, S. A.....
117 N. Handley St., Station A., Wichita, Kans.
Honeyman, B. F.....Dayton, Ohio.
Hood, W. H.....Marshalltown, Iowa.
Hooper, C. J.....Oakland, Kans.
Hoover, David E.....Garrett, Ind.
Hoover, David F....R. R. No. 2, Middletown, Ind.
Hoover, David P.....Saxton, Pa.
Hoover, Frederic.....Riddlesburg, Pa.
Hoover, Isaac L.....Lone Star, Kans.
Hoover, J. J.....Sabetha, Kans.
Hoover, Jonathan.....R. R. 6, Sidney, Ohio.
Hoover, O. P.....
.....2140 Lafayette Ave., St. Louis, Mo.
Hoover, Silas.....Bills, Pa.
Hoover, W. I. T.....Bridgewater, Va.
Hoover, W. N.....Holidaysburg, Pa.
Hoppis, Arthur.....Holton, Ind.
Hopson, Noah, ...Skeetrock, Va.
Horn, Elijah.....Roseville, Ohio.
Horn, H. T., ...Sand Brook, N. J.
Horner, D. D.....Jones Mills, Pa.
Horner, Wilbert J.....Carlisle, Nebr.
Horning, Jonas.....West Alexandria, Ohio.
Horning, S.....R. R. 4, Brookville, Ohio.
Horning, S. H., ...Fruita, Colo.
Horning, W. W.....Frederick, S. Dak.
Horst, A. B., ...
....501 S. Madriver St., Bellefontaine, Ohio.
Horst, Jonas, ...R. D. 1, Columbiana, Ohio.
Horst, M. Clyde.....
.....1610 Marine St., South Bend, Ind.
Hosfeld, C. F.....Shippensburg, Pa.
Hostetler, D.....Cove, Md.
Hostetler, D. W., ...R. D. 11, Argos, Ind.
Hostetler, E. K., ...Pocahontas, Pa.
Hottel, Benj.....Richland Center, Pa.
Hottenstein, Amos.....East Petersburg, Pa.
Hougendougler, John.....Harrisonville, Mo.
Houk, Peter, ...R. R. 3, Kokomo, Ind.
Hovatter, John.....Hovatter, W. Va.
Howard, I. J.....Hartford City, Ind.
Howard, L.....Stevensville, Mich.
Howe, E. M.....Maitland, Pa.
Howe, W. M., ...R. D. 3, Johnstown, Pa.
Hoxie, G. W.....Williams, Oregon.
Huber, Calvin A.....Goshen, Ind.
Huber, Lewis.....Sergius, N. Dak.
Hudson, J. L.....Grand Junction, Iowa.
Huffman, James W.....Stanleytown, Va.
Huffman, J. B. F., ...Rileyville, Va.
Huffman, Lewis.....Mt. Zion, Ind.
Huffman, M. L., ...Brumbaugh, N. Dak.
Huffman, Peter.....Elkhart, Ind.
Hufford, Isaac, ...Clarion, Mich.
Hughes, John R.....Ephesus, Va.
Hull, A.....York Springs, Pa.
Hull, R. T.....R. F. D. No. 3, Somerset, Pa.
Hulse, Lewis J., ...
.....235 S. Clarkson St., Denver, Colo.
Humbarger, John.....Abilene, Kans.
Humbarger, Loren.....Columbia City, Ind.
Hummer, D. A., ...R. D. 1, Portland, Ind.
Hummer, Fred .....R. R. No. 7, Portland, Ind.
Hummer, S. S.....Colchester, Ill.
Hutchison, A.....McPherson, Kans.
Hutchison, J. A.....Cordova. Md.
Hutchinson, Geo.....Lindside, W. Va.

Hyer, E.....R. R. No. 6, Dayton, Ohio.
Hyer, Leonard.....Columbia City, Ind.
Hylton, Austin.....Santos, Va.
Hylton, A. N.....Topeco, Va.
Hylton, B. B.....Idumea, Mo.
Hylton, C. D.....Trinity, Va.
Hylton, Charles, ...Willis, Va.
Hylton, D. Price, ...Troutville, Va.
Hylton, John W. B.....Belpre, Kans.
Hylton, Joseph.....Pax, Va.
Hylton, Joseph B.....Idumea, Mo.
Hylton, S. A., ...
....2803 W. Walnut St., Indianapolis, Ind.
Hylton, S. E.....Santos, Va.
Hylton, S. P.....Willis, Va.

Idleman, R. T.....Maysville, W. Va.
Ihrig, L. B.....Wheatland, Mo.
Ikenberry, Chas. S.....Daleville, Va.
Ikenberry, Henry.....Wirtz, Va.
Ikenberry, John.....Quinter, Kans.
Ikenberry, J. W.....Daleville, Va.
Ikenberry, L. D.....North Manchester, Ind.
Ikenberry, S. M.....R. F. D. No. 3, Wirtz, Va.
Imler, T. F., ...Ridgely, Md.
Isenburg, W. D.....Gillenwater, Tenn.
Isenhour, Ira, ...660 Ashland Ave., Chicago, Ill.
Ives, Allen.....Centralia, Wash.

Jacobs, Melvin A., 741 W. Princess St., York, Pa.
Jacobs, S. K.....R. D. 3, Seven Valley, Pa.
Jamieson, B. F., ...Sutton, W. Va.
Jamison, John.....Potts Creek, Va.
Jarboe, J. W.....Quinter, Kans.
Jellison, J. H.....R. R. 5, Vincennes, Ind.
Jennings, Lee, ...R. D. 2, Willis, Va.
John, C.....Dymond, N. Dak.
John, E. E.....Leeton, Mo.
John, J. J.....Union Bridge, Md.
John, O. O.....Antrim, Kans.
Johnson, Albert, ...Laureldale, W. Va.
Johnson, C. C.....Huntingdon, Pa.
Johnson, I. C.....Waterloo, Iowa.
Johnson, Stephen.....Nezperce, Idaho.
Johnson, Wm., 1542 Orange St., Wichita, Kans.
Johnson, W. H., ...R. D. 1, Eunice, N. C.
Jones, Hiram.....Cubage, Ky.
Jones, Jesse, ...1124 Florida Ave., Bristol, Tenn.
Jones, J. E.....Grundy Center, Iowa.
Jones, Joseph.....Girard, Ill.
Jones, Lewis.....Walnut Hill, Va.
Jones, S. P.....Brooklyn, S. C.
Joseph, John E.....Riga, N. Dak.
Jordan, John.....Exeter, Nebr.
Jordan, J. L.....Griesel, Mo.
Joyce, E. E.....Altamont, Kans.
Julius, Aaron.....Dospalos, Cal.

Kagey, Jos. M.....Dayton, Va.
Kahle, Walter M., ...Littlesburg, W. Va.
Kahler, J. F., ...R. F. D., Louisville, Ohio.
Karns, Gabriel.....Eaton, Ind.
Katherman, S. B.....Lawrence, Kans.
Kauffman, H. A., ...Trenton, N. Dak.
Kauffman, J. S.....R. R. 3, Nappanee, Ind.
Kaylor, Hiiam E.....R. D. 1, Rheems, Pa.
Keim, Howard H.....Ladoga, Ind.
Keim, L. M.....R. D. 1, Shelocta, Pa.
Keiser, A. C., ...Valley Furnace, W. Va.
Keiser, E. T.....Lordsburg, Cal.
Keiser, J. W., ...R. R. 1, Alvordton, Ohio.
Keiser, Thos.....Lordsburg, Cal.
Keith, C. W.....Brethren, Mich.
Keith, Jacob F.....Campcreek, Va.
Keller, D. H....552 W. 7th St., Winona, Minn.
Keller, I. B.....Ephrata, Pa.
Keller, Jacob S.....Mercersburg, Pa.
Keller, J. E., ...Culbertson, Mont.
Keller, J. H.....R. F. D., Cherry Box, Mo.
Keller, John H., ...Shrewsbury, Pa.
Keller, Michael.....R. D. 2, Larned, Kans.
Keller, Samuel.....Bourbon, Ind.
Keller, W. D., ...
.....1012 Antietam St., Hagerstown, Md.

Kelley, H. M.....Burlington, W. Va.
Keltner, Chas. H.....Union Bridge, Md.
Keltner, Lewis E.....Twin Falls, Idaho.
Keltner, P. R..1104 Ferguson St., Rockford, Ill.
Keltner, W. W.....Williston, N. Dak.
Kendall, Amos.....R. 17, McGrawsville, Ind.
Kendig, E. D.....R. R. 3, Staunton, Va.
Kenepp, S. J.....Lordsburg, Cal.
Kennedy, James.....Camden, Ind.
Kesler, B. E., ...R. D. 1, Norcatur, Kans.
Kesler, Jeremiah D.....Zion, N. Dak.
Kessler, J.....West Salem, Ohio.
Kidwell, E. M.....Decatur, Tex.
Kiggins, J. T., ...Terlton, Okla.
Kilhefner, D. K.....Ephrata, Pa.
Killian, Geo., ...Hicksville, Ohio.
Killian, G. H., ...Hicksville, Ohio.
Killian, J. W.....Hicksville, Ohio.
Killingsworth, A.....R. R. No. 2, Collins, Mo.
Kilpatrick, J. W.....Saluda, N. C.
Kimmel, H. H.....R. R. 3, Somerset, Pa.
Kimmel, J. T.....Hartville, Ohio.
Kindig, J. J.....Roseland, Nebr.
Kindig, J. R., ...R. D. 2, Waynesboro, Va.
King, James A.....Castlewood, Va.
Kinsley, Chas.....Hartville, Ohio.
Kintner, Chas. L.....R. D. 1, Sherwood, Ohio.
Kintner, Edward.....R. D. 1, Latty, Ohio.
Kintner, W. I.....Raymond, Ohio.
Kintzel, Wm. Z.....Pine Grove, Pa.
Kinzie, J. H.....Haxtum, Colo.
Kinzie, W. A....R. F. D. No. 1, Lone Star, Kans.
Kirakofe, B. A.....Stover, Va.
Kiriazidis, Athanas.....Muncie, Ind.
Kirk, D. W.....Colfax, W. Va.
Kirkham, Omra O.....R. R. 1, Altamont, Kans.
Kirklin, J. R.....R. R. No. 7, Muncie, Ind.
Kitchen, A. R.....Waukesha, Pa.
Kitson, J. W.....Syracuse, Ind.
Kitterman, G....R. R. No. 3, Hartford City, Ind.
Kittinger, B. F.....
.....4114 Reese St., Philadelphia, Pa.
Klein, David, ...R. D. 2, Mt. Airy, Md.
Klein, Jesse R., ...Le Gore, Md.
Klepinger, A. L., ...R. D. 13, Dayton, Ohio.
Klepinger, Davis P.....Peru, Ind.
Klepinger, W.....R. D. 13, Dayton, Ohio
Klepper, Jacob S., ...Alumwell, Tenn.
Klepper, Peter.....Alumwell, Tenn.
Kline, J. H.....Elizabethtown, Pa.
Kline, J. H.....Broadway, Va.
Kline, John L.....R. R. No. 2, Akron, Ind.
Kline, John M., Sr., ...Bull Run, Va.
Kline, J. Samuel.....R. R. 3, Hardin, Mo.
Knavel, Peter.....Scalp Level, Pa.
Kniesley, D. S.....Harbor Springs, Mich.
Knopsnyder, William.....Freed, Pa.
Knouse, Edwin, ...Franklin Grove, Ill.
Kob, L. M.....Gardengrove, Iowa.
Koch, D. P.....Karle, Ohio.
Kolb, T. J., ...Detour, Md.
Kollar, P.....R. F. D. No. 3, Canal Dover, Ohio.
Koontz, Jacob.....Loysburg, Pa.
Koontz, Wm.....Shadygrove, Pa.
Krabill, C.....R. F. D. No. 3, Edgerton, Ohio.
Krabill, J. P.....Prairie Depot, Ohio.
Krabill, J. W.....R. F. D. No. 5, Bryan, Ohio.
Kratz, William D.....R. R. 3, Telford, Pa.
Kreider, D.....South Whitley, Ind.
Kreider, Frank.....Goshen, Ind.
Kreider, Ira.....North Manchester, Ind.
Kreider, Lawrence..R. R. No. 2, Arcanum, Ohio.
Kresner, Samuel A.....Mogadore, Ohio
Kreps, Alfred.....Carrington, N. Dak.
Krieghbaum, H. W.....
.....977 Vistula Ave., South Bend, Ind.
Kuhns, Amos M.....Union Deposit, Pa.
Kuhleman, August.....Pearl City, Ill.
Kulp, Samuel W.....Ephrata, Pa.
Kuns, Geo. D.....Box 120, McPherson, Kans.
Kurtz, D. W., ...New Haven, Conn.
Kurtz, J. H.....Poland, Ohio.
Kurtz, L. P.....W. Wabash St., Bluffton, Ind.
Kutz, D. C.....DeTurksville, Pa.

Lackey, W. E.....Charity, Va.
Lahman, C. W.....Franklin Grove, Ill.
Lair, John M.....R. F. D. No. 2, Custer, Mich.
Lambert, Amby H., ...Monesson, Pa.
Lampin, J. C.....Polo, Ill.
Lampin, Wm.....Polo, Ill.
Landes, B.....White Oak, Ohio.
Landes, H., ...Lintner, Ill.
Landis, D.....R. F. D. No. 2, Mechanicsburg, Pa.
Landis, D.....Hollowtown, Ohio.
Landis, D. F.....Williston, N. Dak.
Landis, G. W., ...R. D. 1, Box 23, Avery, Okla.
Landis, Henry.....Flora, Ind.
Landis, J. A.....R. D. 1, Union Deposit, Pa.
Lanter, G. M.....R. R. 35, Union City, Ind.
Lantz, S. E., ...R. D. 4, Madison, Kans.
Lapp, Christ.....Farnam, Nebr.
Larick, Henry.....Covina, Cal.
Laughrun, A. M., ...R. D. 7, Jonesboro, Tenn.
Laughrun, Marion.. . .....Relief, N. C.
Lauver, G. M., ...Ozawkie, Kans.
Lawver, H. N.....R. D. 1, Omega, Okla.
Lawver, J. E.....Omega, Okla.
Layman, J. T.....Amsterdam, Va.
Leaman, W. H., ...Monmouth, Kans.
Lear, John W., ...Cerrogordo, Ill.
Leatherman, D.....New Carlisle, Ohio.
Leatherman, E. K.....R. F. D. 2, Littleton, Pa.
Leatherman, J. B.....Burlington, W. Va.
Leatherman, J. M.....Purgitsville, W. Va.
Leatherman, J. N.....Purgitsville, W. Va.
Leatherman, J. R.....Delray, Fla.
Leatherman, R. B.....Williamsport, W. Va.
Leavell, O. W.....Idaho Falls, Idaho.
Leckrone, Em.....Silverlake, Ind.
Leckrone, O.....Thornville, Ohio.
Leckrone, S.....North Manchester, Ind.
Ledbetter, W. S.....Rogersville, Tenn.
Leer, Benjamin.....Shipshewana, Ind.
Lefever, Elias B.....
.....225 N. Mentor Ave., Pasadena, Cal.
Leftwich, J. P.....Gillaspie, Va.
Lehman, Franklin.....Kingsley, Iowa.
Lehman, J.....Guthrie, Okla.
Lehman, J. B.....Crowson, Tenn.
Lehman, L. J., ...Lordsburg, Cal.
Lehman, Peter.....Chambersburg, Pa.
Lehman, W. C., ...Nezperce, Idaho.
Lehmer, G. G., ...Los Angeles, Cal.
Lehmer, S. G.....
.....3207 Manitou Ave., Los Angeles, Cal.
Lehner, John.....R. D. 1, Greencastle, Pa.
Lemon, C. Edward, ...Juniata, Nebr.
Lentz, Chas. A.....Leeton, Mo.
Lentz, G. W.....Adrian, Mo.
Leonard, Bruce.....Hartford City, Ind.
Lerch, James M.....Knox, Ind.
Lerew, Isaac S.....Portis, Kans.
Lerew, Lewis.....Portis, Kans.
Lesh, John.....Bowbells, N. Dak.
Lewis, A. J.....Medina, Va.
Lewis, Arthur.....R. R. 6, Rochester, Minn.
Lewis, C. A.....506 E. Vine St., Champaign, Ill.
Lewis, David H.....Solitude, N. C.
Lewis, J. F.....Laurel Bloomery, Tenn.
Lewis, J. G.....Medina, Va.
Lewis, S. E.....Laurel Bloomery, Tenn.
Lewis, W. R.....Damascus, Va.
Lichtenwalter, A. B., ..R. D. 6, Columbus, Kans.
Lichty, W. H.....R. R., Waterloo, Iowa.
Light, Caleb.....Decatur, Nebr.
Light, H. E.....Mountville, Pa.
Lightner, B. F.....Gettysburg, Pa.
Lilligh, Henry.....Mulberry Grove, Ill.
Lilly, Andrew J.....Lawson, Tenn.
Lilly, H. J.....Lonoke, Ark.
Lilly, T.....Johnson City, Tenn.
Lind, Abraham.....Astoria, Ill.
Lingenfelter, M.....Canton, Ill.
Lint, C. G.....Meyersdale, Pa.
Lockard, E. L.....Bulltown, W. Va.
Long, Caleb.....Boonesboro, Md.
Long, C. E., ...Penn Laird, Va.
Long, Daniel H.....Peru, Ind.

Long, D. Victor.....Hagerstown, Md.
Long, Emanuel, ...Bridgewater, Va.
Long, E. F.....Boonsboro, Md.
Long, Ira E., ...R. D., Mansfield, Ohio.
Long, J. A.....800 W. Locust St., York, Pa.
Long, M. Alva, ...R. D. 3, Waterloo, Ind.
Long, O. V.....Martinsburg, Pa.
Long, Peter.....Lima, Ind.
Long, S. D., ...R. D. 1, Mt. Jackson, Va.
Long, W. H.....Garrison, Iowa.
Long, W. J.....Arco, Minn.
Long, Walter S.....504 Fourth St., Altoona, Pa.
Longanecker, Daniel.....Paola, Kans.
Longanecker, H. C.....Berthold, N. Dak.
Longanecker, J.....West Manchester, Ohio.
Longanecker, J. H.....Palmyra, Pa.
Longanecker, N.....Hartville, Ohio.
Longenecker, Linn B., ...Lititz, Pa.
Loomis, Ed.....New Philadelphia, Ohio.
Lough, Morris.....Ray, N. Dak.
Love, L. F., ...Capitol
Hill Station, R. D. 2, Box 35, Denver, Colo.
Lovegrove, J. W.....Box 90, Creighton, Mo.
Lowe, Troy, ...R. D. 1, Eunice, N. C.
Lowry, Wm. L.....Marlow, W. Va.
Ludwick, B. B.....Box 554, Uniontown, Pa.
Luke, George.....Fruita, Colo.
Lutz, Ezra.....Lena, Ill.
Lytle, David.....Deshler, Ohio.

McAvoy, E. W.....Onego, W. Va.
McCann, S. N., ...Lititz, Pa.
McCann, W. J.....Carrington, N. Dak.
McClane, John.....Knox, N. Dak.
McCorkle, U. R.....R. R. No. 8, Sidney, Ohio.
McCue, B. M.....Garden City, Kans.
McCune, F. E., 910 S. Main St., Ottawa, Kans.
McCune, O. R., ...958 Pacific, Kansas City, Kans.
McCune, R. F....910 S. Main St., Ottawa, Kans.
McDonald, A. C.....Hardin, Mo.
McDowell, C. A.....R. R. No. 1, Johnstown, Pa.
McFadden, David R.....R. R., Smithville, Ohio
McKee, C. F., ...Royersford, Pa.
McKeehan, E. K.....Jonesboro, Tenn.
McKimmy, J. A.....Beaverton, Mich.
McKimmy, J. Wm.....R. R. 1, Beaverton, Mich.
McKimmey, Nathan.....Blissfield, Mich.
McKimmey, P.....R. R. 1, Blissfield, Mich.
McLellan, W. P.....Litchfield, Nebr.
McMaster, Thomas G.....Waukesha, Pa.
McNutt, C. S.....Adel, Iowa.
Macey, Louis.....North Platte, Nebr.
Maddocks, D.....Roaring Spring, Pa.
Maddocks, T. B.....Clovercreek, Pa.
Madeira, C.....Manheim, Pa.
Mahle, Edward.....Fryburg, Pa.
Mahler, Geo., ...Pioneer, Ohio.
Mahon, J. L.....R. F. D. 1, Montpelier, Ind.
Mahorney, J. W.....R. D. 4, Cherryvale, Kans.
Main, J. C.....Walkersville, Md.
Manon, Geo.....Gypsum City, Kans.
Mannon, J. F., ...Sowers, Va.
Mannon, Samuel, ...Dulany, Va.
Mansfield, J. M., ...Ramey, Minn.
Mark, John.....Edon, Ohio.
Markey, E. A.....Warrensburg, Mo.
Markley, John M.....Mounds, Ind. Ter.
Marshall, E.....Hartford City, Ind.
Martin, A. L. B.....
.....134 Sylvan Terrace, Harrisburg, Pa.
Martin, Chas.....Antioch, W. Va.
Martin, D. B.....Larned, Kans.
Martin, Harvey J.....Mason and Dixon, Pa.
Martin, Henry M.....Shannon, Ill.
Martin, Howard, ...Middletown, Ind.
Martin, J. F.....Yorkshire, Ohio.
Martin, N.....Hagerstown, Md.
Martin, Nathan.....Elizabethtown, Pa.
Mason, John H.....R. F. D. No. 2, Norborne, Mo.
Masters, Hoke H.....Red Hill, N. C.
Masterson, B. F., ...Long Beach, Cal.
Masterson, J. M.....Chatham, Ill.
Masterson, J. S.....Cement, Okla.
Mathias. Oscar.....Redondo, Cal.

Mathis, J.....Bondurant, Iowa.
Maupin, Geo. A...R. F. D. No. 1, Free Union, Va.
Maust, C. H.....Station B, Seattle, Wash.
Maust, H. F., ...Macdeol, Cal.
Maust, S. P.....Meyersdale, Pa.
Maxey, Vankirk, ...Auburn, Nebr.
May, C. E. (colored)..... Washington, Ohio.
May, J. (colored).....Circleville, Ohio.
May, Saram.....Dovesville, Va.
Mays, J. C.....Cedarville, Mo.
Meck, Levi L.....Octavia, Nebr.
Mellott, John.....Pleasant Ridge, Pa.
Merkey, J.....Washington, Kans.
Merrill, D. M.....Avilton, Md.
Messner, Peter B.....Lake Odessa, Mich.
Metz, C. W.....Weston, Oregon
Metz, Daniel O.....Johnsville, Md.
Metzler, David, ...Rossville, Ind.
Metzler, Christian.....Wakarusa, Ind.
Metzler, J.....Wakarusa, Ind.
Meyer, J. W., Jr.....Fredericksburg, Pa.
Meyers, J. D., ...Clarence, Iowa.
Michael, G. I., ...R. D. 3, Kenmare, N. Dak.
Mickle, Thos. B.....Ryot, Pa.
Miller, Abednego.....Degraff, Ohio.
Miller, Abraham I.....R. D. 3, Nevada, Mo.
Miller, Abram.....Bowbells, N. Dak.
Miller, Alfred .....R. D. 2, Loganton, Pa.
Miller, Andrew.....Eldorado, Ohio.
Miller, Andrew G.....Darlow, Kans.
Miller, Anthony A.....Bolar, Va.
Miller, A., ...Timberville, Va.
Miller, A. B., ...Huntingdon, Pa.
Miller, A. C.....R. F. D. No. 39, Grottoes, Va.
Miller, A. F.....Darlow, Kans.
Miller, A. L., ...R. D. 1, Dayton, Va.
Miller, A. W.....R. R. 1, South English, Iowa.
Miller, Benjamin, ...R. D. 6, Harrisonburg, Va.
Miller, B. B.....Greenmount, Va.
Miller, B. F.....Dallas Center, Iowa.
Miller, B. F.....R. F. D. 39, Grottoes, Va.
Miller, B. F., ...R. D. 2, Vienna, Va.
Miller, Bruce.....Darlow, Kans.
Miller, B. W.....Advance, Pa.
Miller, Chas. A.....R. R. No. 4, McCune, Kans.
Miller, C. C., ...
.....R. D. 41, Box 113, Union City, Ind.
Miller, Clyde, ...Antwerp, Ohio.
Miller, C. L.....Martinsburg, W. Va.
Miller, Daniel, ...Weyers Cave, Va.
Miller, David.....Gaston, Ind.
Miller, D. A.....R. F. D. No. 1, Winston, Mo.
Miller, David A.....Egeland, N. Dak.
Miller, D. B.....R. F. D. No. 2, Bradford, Ohio.
Miller, D. Elmer.....
...1214 Sixth Ave., East Cedar Rapids, Iowa
Miller, David J., ...Goodwin, W. Va.
Miller, D. L.....Mt. Morris, Ill.
Miller, D. M.....Milledgeville, Ill.
Miller, D. P.....North English, Iowa.
Miller, D. W.....Robins, Iowa.
Miller, E. C., 1047 Vistula Ave., South Bend, Ind.
Miller, E. S.....R. R. 22, Lineboro, Md.
Miller, George H.....Mt. Carmel, Pa.
Miller, Geo. H.....Point, Pa.
Miller, Geo. K.....Cando, N. Dak.
Miller, Geo. W.....Clifton, N. C.
Miller, Geo. W., .507 W. Third Ave., Dixon, Ill.
Miller, H. G.....Bridgewater, Va.
Miller, Isaac.....Zion, N. Dak.
Miller, Isaac A.....Nokesville, Va.
Miller, Isaac H.....Nashville, Okla.
Miller, I. B.....Gettysburg, Ohio.
Miller, I. N.....Norborne, Mo.
Miller, I. Wm.....Singersglen, Va.
Miller, Jonathan.....Comet, N. C.
Miller, J. A., ...Santa Ana, Cal.
Miller, J. A.....New Lisbon, Ind.
Miller, J. A.....Stockport, Ind.
Miller, J. A.....Wawaka, Ind.
Miller, John A.....Oakville, Pa.
Miller, J. B.....Woodbury, Pa.
Miller, John B.....New Paris, Pa.
Miller, J. C.....Moores Store, Va.

Miller, J. E. .....Mt. Morris, Ill.
Miller, John G., ...Mt. Hebron, Cal.
Miller, J. H.....Berkey Ave., Goshen, Ind.
Miller, J. Henderson.....Peshastin, Wash.
Miller, John H.....Williamsport, Md.
Miller, J. Kurtz,...5901 3rd Ave., Brooklyn, N. Y.
Miller, J. M.....R. F. D. No. 2, Oakland, Md.
Miller, J. R.....Nappanee, Ind.
Miller, J. W.....Stockport, Ind.
Miller, John W.....Morrison, Ill.
Miller, John W...211¼ First St., Portland, Ore.
Miller, Lewis.....Clarks, La.
Miller, L. E.....Wenatchee, Wash.
Miller, L. H.....Lost River, W. Va.
Miller, Martin.....R. R. No. 4, Marion, Ind.
Miller, M. B.....Spring Creek, Va.
Miller, Monroe B....434 W. 48th St., New York
Miller, N. J., ...Rockyford, Colo.
Miller, Noah H., ...R. D. 1, Cerrogordo, Ill.
Miller, N. J., ...R. D. 1, Nokesville, Va.
Miller, O. S., ...Bridgewater, Va.
Miller, Peter.....Jonesboro, Tenn.
Miller, P. S.....Roanoke, Va.
Miller, P. U.....R. F. D. No. 2, Berlin, Pa.
Miller, S.....West Alexandria, Ohio.
Miller, S. A., ...Cove, Md.
Miller, S. B. 1060 Third Ave., Cedar Rapids, Iowa.
Miller, S. C., ...117 Counsel St., Muncie, Ind.
Miller, Sebastian C. .....McPherson, Kans.
Miller, S. D.....Mt. Sidney, Va.
Miller, S. G.....Greensburg, Pa.
Miller, S. H.....Sunnyside, Wash.
Miller, S. J., ...819 Alma St., Palo Alto, Cal.
Miller, S. M.....R. R., Waterloo, Iowa.
Miller, S. P.....New Sharon, Iowa.
Miller, S. S., ...Laplace, Ill.
Miller, S. S., ...East Berlin, Pa.
Miller, Sam'l T..R. F. D. No. 2, Weyers Cave, Va.
Miller, Thos. H., ...
.....586 Grove St., Morgantown, W. Va.
Miller, T. J.....St. John, Kans.
Miller, William, ...Duncannon, Pa.
Miller, Wm.....R. D. 2, South Bend, Ind.
Miller, W. H.....
.....611 N. 16th St., Independence, Kans.
Miller, W. R.....466 Jackson Boul., Chicago, Ill.
Miller, W. T., ...Baltimore, Md.
Mills, John W.....R. D. 3, Johnstown, Pa.
Minear, L. D.....R. F. D. No. 1, Medford, Ore.
Minix, Jos.....Roanoke, La.
Minnich, David.....R. R. 5, Union City, Ind.
Minnich, G. W.....Trotwood, Ohio.
Minnich, Wm., ...R. D. 1, Union, Ohio.
Mishler, Geo. .....Cambridge, Nebr.
Mishler, Ira....R. R. No. 5, South Whitley, Ind.
Mishler, Iverson, ...New Paris, Ind.
Mishler, J. D., ...South Whitley, Ind.
Mishler, J. G.....Suffield, Ohio.
Mishler, John.....Middlebury, Ind.
Mishler, M. J.....R. R. No. 2, Conway, Kans.
Mitchel, John C.....R. R. 2, Center Point, Ind.
Mitchel, Zion, ...Oklahoma, Va.
Moats, John W.....Polo, Mo.
Moherman, T. S., ...Ashland, Ohio.
Mohler, Dan.....Cerrogordo, Ill.
Mohler, D. L.....Leeton, Mo.
Mohler, D. M., ...Grand Junction, Colo.
Mohler, George...R. F. D. No. 2, Bradford, Ohio.
Mohler, H. B.....Dillsburg, Pa.
Mohler, Harvey H.....Grand Junction, Colo.
Mohler, Jesse D., ...Warrensburg, Mo.
Mohler, J. E., ...R. D. 3, Des Moines, Iowa.
Mohler, James M.....Leeton, Mo.
Mohler, J. M.....Leeton, Mo.
Mohler, J. M.....Lewistown, Pa.
Mohler, J. S., ...Sabetha, Kans.
Mohler, L. D.....McPherson, Kans.
Mohler, Levi S.....Dillsburg, Pa.
Mohler, M. S.....Leeton, Mo.
Mohler, Paul.....Cando, N. Dak.
Mohler, Wm.....Falls City, Nebr.
Moll, John T.....Constance, Ky.
Molsbee, A.....Nocona, Tex.
Montgomery, A. S.....R. R. 1, Boone Mill, Va.
Montgomery, B. F.....Little York, Ill.
Montgomery, Riley.....Bringhurst, Ind.
Montis, S.....Fredericktown, Ohio.
Moomaw, A., ...R. D. 2, Prairie City, Iowa.
Moomaw, J. P., ...Eagle Point, Oregon.
Moomaw, R. M., ...Wooster, Ohio.
Moore, J. B., ...Cambridge, Nebr.
Moore, J. E.....Ashley, N. Dak.
Moore, J. H.....Elgin, Ill.
Moore, James M.....Batavia, Ill.
Moore, Wm. K.....R. D. 3, Lena, Ill.
Morgan, A. L., ...Ames, Okla.
Morphew, J. E.....Copemish, Mich.
Morris, James H.....Bridgewater, Va.
Morris, Richard.....Triplet, Mo.
Mortin, Silas.....Mt. Etna, Iowa.
Moss, Aaron.....Huntington, Ind.
Moss, Loring I., ...Shideler, Ind.
Moss, Owen C.....Duffy, W. Va.
Mote, Harvey..R. F. D. No. 1, Ft. Recovery, Ohio.
Mourer, John H.....R. F. D. No. 20, Idaville, Ind.
Mow, A. I.....Weiser, Idaho.
Mowry, H. R....R. F. D. No. 1, Maurertown, Va.
Moyer, H.....Dovesville, Va.
Moyer, Moses.....Mathias, W. Va.
Mullens, J. P., ...Skeetrock, Va.
Mummert, M.....Menges Mills, Pa.
Munson, A. A.....Lagrange, Mich.
Murphy, Ross D.....Rummel, Pa.
Murphy, William.....Carlisle, Pa.
Murray, Fred.....Champion, Pa.
Murray, Jacob A.....Rockford, Ill.
Murray, James, ...Sterling, Ohio.
Murray, John.....Bean Station, Tenn.
Murray, Jos. H., ...Roanoke, Va.
Murray, J. C.....North Manchester, Ind.
Murray, M. R.....St. Joseph, Mo.
Murray, Wm. A.....R. F. D. Smithville, Ohio.
Musser, I. N.....Columbia, Pa.
Myer, John W.....
.....343 N. Charlotte St., Lancaster, Pa.
Myers, Abram.....Longmont, Colo.
Myers, A. E., ...Paola, Kans.
Myers, Ananias.....Box 25, Bedford, Pa.
Myers, Andrew, 325 W. Philadelphia St., York, Pa.
Myers, Benton.....Bangor, Cal.
Myers, C. E.....Shelocta, Pa.
Myers, F. A., ...Mt. Morris, Ill.

Myers, Franklin.....Lanark, Ill.
Myers, G. S.....New Enterprise, Pa.
Myers, I. C.....Greenmount, Va.
Myers, Isaac L.....Centralia, Wash.
Myers, J. A.....Huntingdon, Pa.
Myers, J. H., ...Markleysburg, Pa.
Myers, Jacob L.....Coleta, Ill.
Myers, Jacob M.....R. R. 2, Red Lion, Pa.
Myers, J. M., ...Surrey, N. Dak.
Myers, John.....Lititz, Pa.
Myers, John.....Sylvan, Pa.
Myers, J. T., ...
2541 W. Lehigh Ave., Philadelphia, Pa.
Myers, Millard R.....
.....26 Carlisle Place, Chicago, Ill.
Myers, P. S..3120 Baldwin Ave., Los Angeles, Cal.
Myers, R. T.....McVeytown, Pa.
Myers, S. B.....R. F. D. 2, York, Pa.
Myers, S. F., ...North Wales, Pa.
Myers, S. L.....R. D. 1, Hardy, Nebr.
Myers, Tobias, ...
.....2260 N. Park Ave., Philadelphia, Pa.
Myers, T. T., ...Huntingdon, Pa.
Myers, Walter A.....Broadway, Va.
Myers, Walter N.....Clymer, Pa.

Naff, Benj. T.....Dillons Mill, Va.
Naff, Daniel.....Naffs, Va.
Naff, D. C.....R. F. D. No. 3, Roanoke, Va.
Naff, John A.,.....R. R. No. 1, Boone Mill, Va.
Naff, W. H.....R. D. 5, box 46, Floyd, Va.
Nead, A. E.....Limestone, Tenn.
Nead, Daniel P.....R. R. 7, Box 62, Peru, Ind.
Neal, Wm. F., ...Parkerton, Ind.
Nedrow, Elmer F.....Jones Mills, Pa.

Nedrow, R. A.....Jones Mills, Pa.
Neff, A. L.....Syracuse, Ind.
Neff, B. W.....R. F. D., Quicksburg, Va.
Neff, Chas., ...New Paris, Ind.
Neff, David, ...Roann, Ind.
Neff, Earl E., ...R. D. 4, Dayton, Ohio.
Neff, Henry, ...Nappanee, Ind.
Neff, Henry J.....North Manchester, Ind.
Neff, Isaac M.....Fairfax, Va.
Neff, James.....Shakespeare, Ind.
Neff, James M., ...Clovis, N. Mex.
Neff, W. B.....New Carlisle, Ind.
Neher, Amos A.....San Dimas, Cal.
Neher, Ananias, ...Guthrie, Okla.
Neher, Andrew.....McCune, Kans.
Neher, A. S.....
.....R. F. D. No. 4, Tippecanoe City, Ohio.
Neher, E. J.....Hollywood, Ala.
Neher, J. C.....Nampa, Idaho.
Neher, J. F., ...Elk City, Okla.
Neher, J. H.....Hudson, Ill.
Neher, L. H.....North Manchester, Ind.
Neher, L. M.....Milford, Ind.
Neher, Oscar, ...
.....219 N. Union St., Bluffton, Ind.
Neher, S. S., ...Twin Falls, Idaho.
Neher, Wm. D.....Chenoa, Ill.
Neibert, F. J.....Broadfording, Md.
Neikirk, D. H.....Lemasters, Pa.
Nelson, N. B.....Hastings, Okla.
Nelson, N. P.....Rosalia, Kans.
Ness, Christian.....R. D. 1, Dallastown, Pa.
Nesselrodt, Chas.....Belgrade, Va.
Netzley, Wm.....R. D. 41, Union City, Ind.
Nevinger, G.....Rockyford, Colo.
Newcomer, E.....Mt. Morris, Ill.
Newcomer, M. S.....Mt. Morris, Ill.
Newcomer, S. I.....Lanark, Ill.
Newman, P. B., ...R. D. 2, Cabool, Mo.
Newton, Wm. A., ...Brady, Mo.
Niccum, D. H.....Bordulac, N. Dak.
Nicholson, C., ...Seattle, Wash.
Nickey, Amos J., ...R. D. 2, Kearney, Nebr.
Nickey, S. G....R. F. D. No. 2, Cerrogordo, Ill.
Nicodemus, R. H., ...Sinking Springs, Ohio.
Nill, Joseph, ...Davidson, Okla.
Nine, Garfield.....Brookside, W. Va.
Nine, W. F.....Gormania, W. Va.
Nininger, C. E., ...Sams Valley, Ore.
Nininger, J. C., ...R. D. 3, Box 93, Alva, Okla.
Nissly, Jacob.....Richland Sta., Pa.
Niswander, I. B.....Tyrone, Okla.
Niswander, S. F.....R. D. 7, Caldwell, Kans.
Noffsinger, E.....R. D. 41, Union City, Ind.
Noffsinger, John S.....R. D. 15, Dayton, Ohio
Noffsinger, W. P.....R. D. 35, Union City, Ind.
Norcross, D. A.....Lordsburg, Cal.
Norris, S. A.....Norrace, Pa.
Norris, E. O.....R. R. No. 38, Ingalls, Ind.
Norris, J. W.....Donaldson, Ind.
Numer, A. C.....Redfield, Kans.
Numer, J. H.....Ft. Scott, Kans.
Nusbaum, John.....Wakarusa, Ind.
Nyce, W. G.....St. Peters, Pa.

Oaks, L. C.....Woodland, Mich.
Ober, H. K.....Elizabethtown, Pa.
Oberholtzer, W. H.....Myerstown, Pa.
Oberlin, Allen A., ...Logansport, Ind.
Ockerman, Allen R. F. D. No. 3, Hillsboro, Ohio.
Ockerman, J. E., ...Woodville, Ohio.
Oellig, C. R.....Waynesboro, Pa.
Ogden, Orlando.....Moulton, Iowa.
Oren, A. W.....Trotwood, Ohio.
Oren, Noah.....Carthage, Mo.
Otto, John E.....Sharpsburg, Md.
Overfelt, S.....Mountain Grove, Mo.
Overholt, Jonas.....Dutton, Mich.
Overholtzer, Derius.....Covina, Cal.
Overholtzer, D. J.....Covina, Cal.
Overholtzer, J. .....Princeton, Cal.
Overholtzer, S. A.....
.....1072 Laguna Ave., Los Angeles, Cal.
Overhultz, J. N.....Keuka, Fla.

Overton, B. F.....Edinburg, Ill.
Owens. Martin G.....Transom, N. C.
Oxley, John, ...Overbrook, Kans.

Painter, Geo. W.....Kountz, Va.
Parish, J. A., ...9 Henry St., Cumberland, Md.
Parker, I. D., ...Goshen, Ind.
Partch, A. H.....Stone, Oregon.
Patrick, Thomas.....R. D. 2, Penbrook, Pa.
Patten, John.....Worden, Wis.
Paul, D. W.....R. D. 5, Huntington, Ind.
Payton, S. W. 412 Madison St., Connersville, Ind.
Pearce, Samuel...724 Horner St., Johnstown, Pa.
Peck, J. C.....Circleville, Kans.
Peck, L. A.....Savage, Pa.
Peebler, A. J.....Nampa, Idaho.
Peek, Francis M.....Catalpa, Kans.
Peifer, L. R.....R. F. D. No. 2, Springfield, Ohio.
Pence, Daniel.....Ivy, W. Va.
Pence, Geo. F., ...White Pine, Tenn.
Pence, Joseph.....Port Republic, Va.
Pence, Samuel, ...North River, Va.
Peters, Amos B.....Wenatchee, Wash.
Peters, Daniel.....R. R. 1, Boone Mill, Va.
Peters, Jesse.....Wenatchee, Wash.
Peters, Morton H.....Manvel, Texas.
Peters, Owen.....Holmesville, Nebr.
Peters, Preston.....R. R. 1, Boone Mill, Va.
Peters, Riley L.....R. R. 3, Wirtz, Va.
Peters, Wilfred.....R. D. 3, Wirtz, Va.
Peters, Wm.....Detrick, Va.
Peterson, A. M., ...Fountain City, Tenn.
Peterson, Andrew P.....Payette, Idaho.
Peterson, B. M.....Lamborn, Kans.
Peterson, E.....Poplar, N. C.
Peterson, J. H.....Relief, N. C.
Peterson, P. C.....Herington, Kans.
Peterson, Sol.....Relief, N. C.
Petre, David R...R. F. D. No. 6, Hagerstown, Md.
Petry, Andrew, ...Hollansburgh, Ohio.
Petry, Benj. F. .....Eaton, Ohio.
Petry, C. C.....Kitchel, Ind.
Petry, Carl G., ..188 Hastings St., Chicago, Ill.
Petry, Luther.....Girard, Ala.
Petry, Samuel.....R. R. 33, Port Republic, Va.
Petry, Steph. S.....Berthold, N. Dak.
Pfautz, Jacob....R. F. D. No. 5, Myerstown, Pa.
Pfautz, J. K.....R. F. D. No. 1, Bareville, Pa.
Pfoutz, C. L.....Gettysburg, Pa.
Phillippi, Wm. R.....Navarre, Kans.
Phillips, G. A.....R. R. 1, Waynesboro, Va.
Phillips, W.....Meadowville, W. Va.
Phillips, Wm. B.....Texas, W. Va.
Pittenger, John.....Spencer, Ohio.
Pittman, H. E.....Loraine, Ill.
Pitzer, John R.....Cordell, Okla.
Plank, John M.....R. D. 6, N. Yakima, Wash.
Platt, W. M.....Princeton, Cal.
Pletcher, I. R.....Jones Mills, Pa.
Plum, S. S.....Mt. Morris, Ill.
Poling, Godfrey J.....Kasson, W. Va.
Pollard, R. T.....Garrett, Pa.
Pollock, Alvin, 183 N. Van Buren St., Batavia, Ill.
Popejoy, Wm. A.....Poneto, Ind
Pobst, Frank E., ...Heaton, N. Dak.
Porter, S. E.....Casstown, Ohio.
Pottinger, L.....Claypool, Ind.
Powell, E. M....R. F. D. No. 2, Buena Vista, Va.
Prather, A. T., ...Laurens, S. C.
Prather, M., ...Gray Court, S. C.
Prather, O. J., ...Laurens, S. C.
Pratt, E. W.....Payette, Idaho.
Prentice, Geo., ...R. D. 3, Aline, Okla.
Price, C. C.....Polo, Ill.
Price, David E.....Mt. Morris, Ill.
Price, E. W.....Franklin Grove, Ill.
Price, J. M..... ...Harleysville, Pa.
Price, Theodore, ...Unionville, Iowa.
Price, Wilson.....Wynne, Ark.
Priddy, Anson C.....R. F. D. No. 6, Muncie, Ind.
Prough, Daniel.....Conway Springs, Kans.
Prowant, D.....Continental, Ohio.
Prowant, Lawrence.....Continental, Ohio.
Puderbaugh, A.....Ozawkie, Kans.

Puffenbarger, G. M.....Doehill, Va.
Pullen, W. H., ...Olalla, Oregon.
Pursely, A. F.....Maple, Va.
Pursely, W. T., ...
.....R. D. 1, Box 10 Eagle Rock, Va.
Puterbaugh, D. B.....Lanark, Ill.
Pyle, W. H.....R. R. 5, Hampton, Iowa.

Quick, C. L.....College Corner, Ohio.
Quinn, Wm. H.....417 High St., Canton, Ohio.

Racer, J. A., Jr.....Kimball, Va.
Racer, John A.....Kimball, Va.
Raffensberger, Levi.....Franklin Grove, Ill.
Rairigh, Geo. S.....Denton, Md.
Rairigh, I. F.....Lake Odessa, Mich.
Ralston, J. E.....Sheldon, Iowa.
Rambow, Geo.....Douds Station, Iowa.
Ranck, B. F., ...608 Bell Ave., Altoona, Pa.
Randolph, T. G., ...Melvin Hill, N. C.
Rarick, Jacob W.....R. D. 2, Muncie, Ind.
Rarick, John G.....Eaton, Ind.
Rasp, Conrad D.....McPherson, Kans.
Read, John.....Manette, Wash.
Ream, James F., ...Windber, Pa.
Reber, D. C.....Elizabethtown, Pa.
Reber, Jno. G.....Centerport, Pa.
Redenbo, Oscar B.....Pleasant Mound, Ill.
Reece, Enos J.....Berwick, Mo.
Redmon, S. S.....R. R. No. 2, Nampa, Idaho.
Reed, A. G.....Auburn, Nebr.
Reed, A. J.....Scottville, N. C.
Reed, C. D., ...Carthage, Va.
Reed, E. M.....R. F. D. No. 2, Brock, Nebr.
Reed, G. O., ...Dulany, Va.
Reed, Henry.....R. F. D. No. 3, Floyd, Va.
Reed, Isaac.....Alumridge, Va.
Reed, John A.....Sparta, N. C.
Reed, Michael.....R. F. D. No. 3, Floyd, Va.
Reed, N. C.....Vox, N. C.
Reed, P. D.....Limestone, Tenn.
Reed, Q. D., ...Auburn, Nebr.
Reed, Richard, ...R. D. 1, Sowers, Va.
Reed, R. E.....Morgantown, W. Va.
Reed, S.....Myrtlepoint, Oregon.
Reed, Samuel P.....Dulany, Va.
Reed, Wm. A.....Vox, N. C.
Reed, Wyatt.....Alumridge, Va.
Reese, J. W., ...R. D. 4, Bowling Green, Ohio.
Reeves, Alfred H.....Barnum, Minn.
Reeves, C. D., ...Driscoll, N. Dak.
Reichard, W. S., ...
....136 So. Potomac St., Hagerstown, Md.
Reidenbach, R. S.....Hinkleton, Pa.
Reiff, J. B.....Holmesville, Nebr.
Renner, Eli.....Burroak, Kans.
Renner, F. C.....New Midway, Md.
Rensberger, Melvin, ...Greenville, Ohio.
Replogle, D. H.....R. R. No. 1, Mooreland, Ind.
Replogle, Frank.....R. D. 1, Owasco, Ind.
Replogle, H. S., ...159 D St., Johnstown, Pa.
Replogle, Oliver....R. R. No. 1, Etna Green, Ind.
Resser, Geo.....East Berlin, Pa.
Ribblett, David.....Conemaugh, Pa.
Richard, J. H.....Maitland, Pa.
Richards, D. R.....R. R. 38, Ingalls, Ind.
Richardson, J.....Meadowbluff, W. Va.
Richcreek, F. O.....North Webster, Ind.
Richey, Henry.....North Manchester, Ind.
Riddlesberger, I., 30 E. 3rd St., Waynesboro, Pa.
Ridgley, Dow A.....Parkersburg, Ill.
Rife, Joseph D., ...Roann, Ind.
Riggleman, W. L.....Rockoak, W. Va.
Rinehart, Abram.....Onward, Ind.
Riner, James A.....Oakhill, W. Va.
Ritchey, I. S., ...Towner, Colo.
Ritchey, S.....Yellow Creek, Pa.
Ritchey, W. S.....R. R. No. 1, Everett, Pa.
Rittenhouse, E. M.....R. F. D., Alvordton, Ohio.
Riggleman, J.....Monterville, W. Va.
Ritter, H. H.....R. R. 4, Crescent, Okla.
Ritzius, Noah, ...Weiser, Idaho.
Roberts, D. W., ...R. D. 1, Salem, Va.
Roberts, Frank.....Fredric, Iowa.
Roberts, I. F.....New Creek, W. Va.
Robertson, J. F....R. D. 1, Winston-Salem, N. C.
Robison, Joseph.....Carey, Ohio.
Robertson, J. P....R. R. 1, Winston-Salem, N. C.
Robeson, Jesse I.....Lonaconing, Md.
Robinson, T. A., ...Coatsburg, Ill.
Rock, James O.....Navarre, Kans.
Rodabaugh, A.....R. F. D., Collins, Mo.
Rodabaugh, E. G...R. F. D. No. 4, Fairfield, Iowa.
Rodabaugh, Willis.....Fredric, Iowa.
Rodahaver, J. J., ...R. D. 1., Mt. Pleasant, Pa.
Roddis, Charles.....Ipava, Ill.
Rodecker, Thomas.....Mendon, Ohio.
Rodes, A. J., ...R. D. 1, Thomas, Okla.
Rodgers, J. C.....Matthews, Ind.
Rogers, James W.....Piro, W. Va.
Rogers, Levi.....Ryot, Pa.
Rogers, Thomas.....Windfall, Ind.
Rohrer, H. W.....R. D. 1, Columbiana. Ohio.
Roller, J. S.....Timberville, Va.
Ronk, Chas., ...No. Manchester, Ind.
Roof, Alfred B.....2220 Pitt St., Anderson, Ind.
Roop, W. E.....Westminster, Md.
Roose, Eli.....Nappanee, Ind.
Roose, Hiram.....Wakarusa, Ind.
Root, A. C., ...Colorado Springs, Colo.
Root, C. C.....Ames, Okla.
Root, E. D., ...Newton, Kans.
Root, John A.....Ozawkie, Kans.
Root, Jos. A.....Ames, Okla.
Root, J. S.....Arago, Oregon.
Root, J. W., ...R. D. 21, Buck Creek, Ind.
Root, Leonard.....Fredonia, Kans.
Rose, W. A.....Palisade, Colo.
Rosenberger, A. S.....Covington, Ohio.
Rosenberger, E. H.....McComb, Ohio.
Rosenberger, I. J.....Covington, Ohio.
Ross, J. F., ...R. D. 6, Grafton, W. Va.
Ross, W. L.....R. R. 2, Seymour, Ind.
Roth, David.....Blain, Pa.
Rothenberger, D.....North Webster, Ind.
Rothgeb, M.....Massanutton, Va.
Rothrock, E. S.....Carlisle, Nebr.
Rothrock, H. M.....Weiser, Idaho.
Rotruck, W. D.....Antioch, W. Va.
Row, W. J.....Junior, W. Va.
Rowe, C. B.....R. F. D., Dallas Center, Iowa.
Rowland, C. P.....Lanark, Ill.
Rowland, David.....Lanark, Ill.
Rowland, D. A.....Polo, Ill.
Rowland, Elmer I., ...R. D. 6, Hagerstown, Md.
Rowland, John, ...R. D. 10, Hagerstown, Md.
Rowland, John E., ...R. D. 19, Clearspring, Md.
Royer, A. H.....R. D. 1, Bareville, Pa.
Royer, Galen B.....Elgin, Ill.
Royer, Harvey L.....Dallas Center, Iowa.
Royer, J. Abraham....R. D. 4, Gresham, Oregon.
Royer, Jesse E...R. D. 4, Box 57, Madison, Mo.
Royer, J. G.....Mt. Morris, Ill.
Royer, John L....R. F. D. No. 4, Myerstown, Pa.
Royer, John M., ...Millmont, Pa.
Royer, S. D.....Bradford, Ohio.
Royer, U. S.....R. D. 7, Newton, Kans.
Royer, Wm.....R. R. 2, Arcanum, Ohio.
Ruble, Lawrence.....McVeytown, Pa.
Ruff, Edward, ...Sapulpa, Okla.
Rufner, G.....Auburn, Ind.
Rupel, Andrew.....North Liberty, Ind.
Rupel, C. F.....Walkerton, Ind.
Rupert, Jesse C.....Orbisonia, Pa.
Rupert, S. G.....Heart, N. Dak.
Rush, John S.....R. D. 7, Everett, Pa.
Rust, Rayburn S.....R. R. 3, Longmont, Colo.
Ruthrauff, J. B., 46 Clayton Ave, Waynesboro, Pa.
Ryman, J. L.....Saumsville, Va.

Sadler, John.....McIntyre, Iowa
Sadler, J. W.....Cherry Grove, Minn.
Salsbury, C. L.....Barron, Wis.
Sanders, A. W.....Perry, Okla.
Sandy, J. D.....Springfield, Ohio.
Sanger, Anthony, ...Ollie, Iowa.
Sanger, M. G.....R. F. D. 34, Spring Creek, Va.
Sanger, S. A.....R. R. 2, Vienna, Va.

Sanger, S. F.....
623 N. Cushing St., South Bend, Ind.
Sanger, W. H., 6249 Monroe Ave., Chicago, Ill.
Sanner, Jacob.....Casselman, Pa.
Sappington, G. K.....Ladiesburg, Md.
Sargent, C. H.....Payette, Idaho.
Sargent, E. B.....R. F. D. No. 1, Payette, Idaho.
Sargent, Frank.....Dunlap, Kans.
Satterfield, J. R.....R. R. 1, Pine Tree, Tenn.
Saunders, S. R.....Chamblissburg, Va.
Saville, Isaac J.....Pleasant Dale, W. Va.
Sawyer, W. H. H.....Morrill, Kans.
Saylor, Levi, ...Marshalltown, Iowa.
Scaggs, Lewis C.....Dunkirk, Va.
Scalf, James E.....Rural, Ky.
Schechter, D. P., ...Worthington, Minn.
Schechter, Joshua, Jr.....Worthington, Minn.
Schechter, Samuel H.....Hancock, Minn.
Schlosser, John.....Scheneck, Pa.
Schlotman, S.....Missouri Valley, Iowa.
Schmidt, Chas. C.....Strawberry Point, Iowa.
Schrock, Elias.....Middlebury, Ind.
Schrock, J. H.....Middlebury, Ind.
Schrock, W. G.....Berlin, Pa.
Schwalm, H. M.....Wakarusa, Ind.
Schwenk, Charles A., ...Loganton, Pa.
Sears, A. L.....R. D. 1, Garden Grove, Iowa.
Secrist, Caleb.....Cordova, Md.
Secrist, Jacob S., ...Olympia, Wash.
Seibert, J. C., ...Seibert, Colo.
Sell, Brice.....Newry, Pa.
Sell, Daniel D.....Plattsburg, Mo.
Sell, David.....R. D. 1, Hollidaysburg, Pa.
Sell, James A., ...Hollidaysburg, Pa.
Sell, Wm. B.....Fredonia, Kans.
Sellers, E. G., ...Chicago, Ill.
Sellers, G. W.....Bryan, Ohio.
Sellers, John H.....Bourbon, Ind.
Senger, D. B.....Franklin Grove, Ill.
Senger, S. J. C., ...Astoria, Ill.
Setty, Sanford....R. D. 1, Starkweather, N. Dak.
Shaffer, J. B.....Valley Furnace, W. Va.
Shaffer, J. J., ...Scalp Level, Pa.
Shaffer, Levi.....Hudson, Iowa.
Shaffer, L. G., ...Johnstown, Pa.
Shahan, Geo.....Hovatter, W. Va.
Shamberger, J.....Sheridan, Mo.
Shamberger, J. H.....Medicine Lodge, Kans.
Shanholtz, J. L., ...Levels, W. Va.
Shank, C. A., ...Abilene, Kans.
Shank, E.....Dayton, Ohio.
Shank, J. B.....Notus, Idaho.
Sharp, A. M.....Egeland, N. Dak.
Sharp, B. F., ...R. D. 4, Greenville, Ohio.
Sharp, S. Z.....Fruita, Colo.
Shatto, A.....Denbigh, N. Dak.
Shatto, Luther.....Denbigh, N. Dak.
Shaver, Daniel.....Bent Mountain, Va.
Shaver, Isaac.....Copperhill, Va.
Shaver, S. A.....Maurertown, Va.
Shaw, O. F.....Adel, Iowa.
Shearer, Samuel S....R. F. D. No. 1, Rheems, Pa.
Sheets, Andrew.....Gray, N. C.
Sheets, E. M.....Dresden, N. C.
Sheets, Henry.....Clifton, N. C.
Shellabarger, J.....Mendon, Ohio.
Shellenberger, J. B., ...McClure, Pa.
Shelley, P. G.....Richfield, Pa.
Shelly, D. F., ...Ollie, Iowa.
Shelton, Joel.....Stultz, Mo.
Shenefelt, Ernest, ...Ames, Okla.
Shenk, D. M.....Dorrance, Kans.
Shepfer, E., ...Sugarcreek, Ohio.
Shepherd, J. M.....R. D. 38, Ingalls, Ind.
Shepherd, John.....Viola, Wis.
Sherfy, Ernest F., ...McPherson, Kans.
Sherfy, J., ...Mont Ida, Kans.
Sherfy, Joel, R. D. 4, Box 9, Johnson City, Tenn.
Sherfy, N. B.....Blountville, Tenn.
Sherrick, J. F.....Ithaca, Mich.
Sherrick, M. M.....Mt. Morris, Ill.
Shick, J. N., 518 Western Ave., Waterloo, Iowa.
Shick, Urias.....Holmesville, Nebr.
Shickel, Jos.....Roanoke, Va.
Shideler, Daniel.....R. R. No. 3, Warren, Ind.
Shideler, Henry.....R. R. No. 2, McCune, Kans.
Shidler, Wm.....Osceola, Ind.
Shirk, D. C.....R. R. 1, Polo, Mo.
Shirk, Jacob B.....Ramona, Kans.
Shirk, Nelson.....Mt. Morris, Ill.
Shirkey, J. B.....Scottville, Mich.
Shirkey, J. H.....R. R. 4, Norborne, Mo.
Shirkey, S. B.....R. R. 4, Norborne, Mo.
Shisler, J. B.....Harleysville, Pa.
Shively, Aaron.....Bayard, Ohio.
Shively, David.....Etna Green, Ind.
Shively, E. E.....R. D. 21, Bremen, Ind.
Shively, G.....R. D. 4, Box 54, Mifflinburg, Pa.
Shively, J. K., ...Macdoel, Cal.
Shively, J. W.....Bourbon, Ind.
Shively, J. Will.....Newville, N. Dak.
Shively, Levi S.....Cerrogordo, Ill.
Shober, S. U.....Somerset, Pa.
Shock, D. Warren, ...Lordsburg, Cal.
Shoemaker, C. W.....R. R. 1, Overbrook, Kans.
Shoemaker, Solomon S., ...R. D. 1, Lake, Ohio.
Shong, David.....Sherwood, Ohio.
Shook, R. M.....Deming, Wash.
Shope, A. J.....R. F. D. No. 1, Penbrook, Pa.
Shorb, D. M.....Surrey, N. Dak.
Shotts, M. C.....Helmer, Ind.
Showalter, J. S.....R. D. 3, Roanoke, Va.
Showalter, P. H.....R. R. 33, Port Republic, Va.
Showalter, Simon.....Northumberland, Pa.
Shower, R. B.....Oakland, Kans.
Shrader, J. E.....Greencastle, Pa.
Shreve, R. J.....Buchanan, Mich.
Shroyer, Daniel.....Carroll, Pa.
Shroyer, Reuben.....Canton, Ohio.
Shuck, J. F.....Scotts Bluff, Nebr.
Shull, W. H.....R. R. 41, Virden, Ill.
Shultz, John F.....Chenoa, Ill.
Shuss, Robert Alva, ...
.....R. D. 1, Box 63, Everett, Pa.
Shutt, M. H.....Baltic, Ohio.
Shutt, N. H.....R. R. 2, Lima, Ind.
Simons, J. B.....Lyle, Wash.
Simmons, A. L.....Henrietta, Pa.
Simmons, Thos. J.....Osceola, Mo.
Simmons, W. K.....R. R. 35, Union City, Ind.
Sines, Grant.....Canaan, W. Va.
Sines, H. B.....Sines, Md.
Sines, W. T.....Swallow Falls, Md.
Sink, D. F.....R. F. D. No. 3, Lenox, Iowa.
Sink, Henry A.....915 E. 23d St., Anderson, Ind.
Siple, Geo. L.....Doe Hill, Va.
Sites, S. G.....Petersburg, W. Va.
Sizemore, Jos. I.....R. R. 27, Itson, Tenn.
Slabaugh, Warren.....Riga, N. Dak.
Slifer, C. H.....McPherson, Kans.
Slingluff, John U.....Sidney, Nebr.
Sloniker, Jacob, ...Burroak, Kans.
Small, Edward.....Bellaire, Kans.
Smeltzer, Elias.....Arcadia, Ind.
Smeltzer, M., ...Box 162, Girard, Ill.
Smith, Aaron.....Wauseon, Ohio.
Smith, A. J., ...R. D. 7, Caldwell, Kans.
Smith, B. W.....Burlington, W. Va.
Smith, C. B., ...Redcloud, Nebr.
Smith, Daniel.....Cuba, Kans.
Smith, David, ...Carrier 2, Hampstead, Md.
Smith, E. J.....R. D. 1, box 10, Coyle, Okla.
Smith, H. J., ...Elmo, Kans.
Smith, H. W.....R. F. D. 1, Sunfield, Mich.
Smith, H. Z.....Bradford, Ohio.
Smith, Jacob O.....Swales, Pa.
Smith, John.....Trotwood, Ohio.
Smith, John.....Woodbury, Md.
Smith, J. D.....Chicora, Miss.
Smith, J. E., ...Minot, N. Dak.
Smith, J. H.....R. F. D. No. 1, Maurertown, Va.
Smith, John I.....R. F. D. No. 1, Ohio, Mo.
Smith, J. M.....Woodland, Mich.
Smith, L. S....1548 Pacific Ave., Atchison, Kans.
Smith, Leander, ...Aquone, N. C.
Smith, P. A.....R. D. 2, Royersford, Pa.
Smith, S. M.....Clarksville, Mich.
Smith, S. Z.....Sidney, Ohio.

Smith, T. M.....Solitude, Tenn.
Smith, Wm.....Ames, Okla.
Smith, Wm. A., ...Antioch, W. Va.
Snader, A. P.....New Windsor, Md.
Snader, David.....Akron, Pa.
Snader, Edwin A.....Taneytown, Md.
Snavely, I. C.....Breedsville, Mich.
Snavely, John L.....Alvo, Nebr.
Snavely, S. U.....R. F. D. No. 1, Republic, Ohio.
Snell, Daniel.....Sidney, Ind.
Snell, I. H., ...Cambridge, Nebr.
Snell, J. A.....R. D. 1, South Whitley, Ind.
Snell, Levi.....Cambridge, Nebr.
Snell, Samuel.....R. D. 1, Union, Ohio.
Snider, G. A.....Fostoria, Ohio.
Snider, Joseph F.....R. F. D. No. 1, Everett, Pa.
Snively, J. S.....Lanark, Ill.
Snowberger, A. C., ...
.....1643 E. Lyon St., Des Moines, Iowa.
Snowberger, A. L.....
.....129 W. 10th St., Newton, Kans.
Snowberger, Isaac N.....Helmer, Ind.
Snuffer, Matt. P.....Ghent, W. Va.
Snyder, B. F.....Bellefontaine, Ohio.
Snyder, David.....Laton, Cal.
Snyder, J. M.....McPherson, Kans.
Snyder, J. S., ...752 Hull St., Pasadena, Cal.
Snyder, L. S.....Missouri Valley, Iowa.
Sollenberger, Aaron D.....Naperville, Ill.
Sollenberger, D. P.....
.....R. F. D. No. 3, Tippecanoe City, Ohio.
Sommers, H. A.....Asherville, Ind.
Sonefrank, Geo.....Loree, Ind.
Sonon, H. S.....East Petersburg, Pa.
Souders, J. F.....R. F. D. No. 2, Preston, Minn.
Sower, D. E., ...
.....205 N. Addison St., Indianapolis, Ind.
Spacht, Alva J., ...Mercer, Ohio.
Spacht, J. R.....Williamstown, Ohio.
Spaid, A. R.....Hooks Mills, W. Va.
Spall, James J.....Seymour, Ind.
Spangler, John.....Huffville, Va.
Spangler, S. G., ...Floyd, Va.
Spanogle, A.....Lewistown, Pa.
Spanogle, H. A.....Lewistown, Pa.
Spicher, John W.....Wilgus, Pa.
Spicher, M. H.....R. F. D. No. 3, Ridgely, Md.
Spidle, W. F.....Shirleysburg, Pa.
Spitler, D. N.....Stony Man, Va.
Spitzer, J. F.....Summitville, Ind.
Sprague, Byron.....Lablanche, Kans.
Sprang, G.....White Pigeon, Mich.
Sprankle, S.....Massillon, Ohio.
Spurgeon, J. B.....Adel, Iowa.
St. John, W. R.....Bryan, Ohio.
Stafford, John.....Berkey Ave., Goshen, Ind.
Stahl, H. A.....Glade, Pa.
Stair, M. E.....Polo, Mo.
Stambaugh, Jacob.....Virginia, Nebr.
Stamy, J. F.....Lees Crossroads, Pa.
Starkey, J. H.....Griffithsville, W. Va.
Starook, Samuel S.....R. D. 1, Lewisburg, Pa.
Stauffer, E. H.....Rock Lake, N. Dak.
Stauffer, Clinton W., ...R. D. 3, Polo, Ill.
Stauffer, Elmer J.....Mulberry Grove, Ill.
Stauffer, Geo.....Woburn, Ill.
Stayer, D. A., ...R. D. 7, Everett, Pa.
Stayer, J. C.....Woodbury, Pa.
Stayer, J. R.....Woodbury, Pa.
Stearman, C. H., ...Essex, Mo.
Steele, Lafayette....R. R. No. 1, Walkerton, Ind.
Steel, W. M., ...Yellow Creek, Pa.
Stees, Israel.....Lena, Ill.
Steffen, Conrad.....Bethel, Mo.
Steinbarger, Samuel J.....
.....R. R. No. 3, Lewistown, Pa.
Steinberger, A. C.....Vira, Pa.
Stevens, S. M.....Mountain Grove, Mo.
Steward, Edward.....Dunlap, Kans.
Still, David.....R. R. 1, Jonesville, Va.
Stine, A. M.....Adel, Iowa.
Stinebaugh, J. G.....R. F. D. No. 1, Camden, Ind.
Stitzel, Joseph.....Lanark, Ill.
Stiverson, J. U. G.....Weiser, Idaho.
Stone, C. H.....Edgewood, Iowa.
Stone, Geo. E.....Crystal, Mich.
Stone, Henry, ...Fairview, Okla.
Stoneburner, J. W., ...R. D. 1, Magley, Ind.
Stoneburner, Levi.....Pierceton, Ind.
Stoner, David.....Johnsville, Md.
Stoner, David, ...No. Manchester, Ind.
Stoner, E. W.....Union Bridge, Md.
Stoner, J. C.....R. R. No. 2, Palestine, Ill.
Stoner, Levi.....Alice, Pa.
Stoner, Samuel D.....Ladoga, Ind.
Stookey, Sherman.....Teakean, Idaho.
Stouder, D. W.....Emporia, Kans.
Stouder, Jas. A., ..R. D. 2, Grand Junction, Colo.
Stouffer, M.....Mansfield, Ill.
Stouffer, S. M.....Greenspring, Pa.
Stout, Jerry.....Lacey, Iowa.
Stout, John C.....Syracuse, Ind.
Stout, Thos. J.....Windfall, Ind.
Stover, D. E.....Mansfield, Ill.
Stover, H. M.....
.....136 Cleveland Ave., Waynesboro, Pa.
Stover, J. Harman .....Tekoa, Wash.
Stover, John M.....Bradford, Ohio.
Strausbaugh, G. S..R. D. 1, Fredericktown, Ohio
Strausburg, John.....Landess, Ind.
Strawser, George.....Oriental, Pa.
Streeter, John O.....Chewelah, Wash.
Streeter, W. H., ...St. Joseph, Mo.
Strickler, B. H.....Loraine, Ill.
Strickler, D. H.....Vicksburg, Pa.
Strickler, Ellis.....Long Beach, Cal.
Strickler, H. P.....Grundy Center, Iowa.
Strickler, H. W.....Loraine, Ill.
Strickler, Walter.....Luray, Va.
Strycker, Geo.....Minot, N. Dak.
Stucker, Wm., ...East Prairie, Mo.
Stuckey, D. F.....Paris, Ohio
Stuckey, L. T.....New Enterprise, Pa.
Stuckman, P.....Nappanee, Ind.
Studebaker, Ellis M., ...Eola, Ill.
Studebaker, Geo. L.....North Manchester, Ind.
Studebaker, J.....Mont Ida, Kans.
Studebaker, S.....Pearl City, Ill.
Stump, George C.....Palestine, Ohio.
Stump, John, ...Laketon, Tex.
Stump, Sol.....Waynesville, Mo.
Sturgis, John.....Perrin, Mo.
Stutsman, Chas. N., ...Milton, Wash.
Stutsman, D. C.....15 Wroe Ave., Dayton, Ohio.
Stutsman, Jesse.....R. R. 4, Arcanum, Ohio.
Stutsman, J. R.....Harbor Springs, Mich.
Stutsman, Wm.....Glendale, Cal.
Stutzman, C. W.....Metamora, Ohio.
Summer, A. E.....R. F. D. No. 1, Sowers, Va.
Summy, A....R. D. 2, box 67, Mt. Pleasant, Pa.
Sunderland, H.....Jasper, Mo.
Suter, C. M.....Franklin Grove, Ill.
Sutphin, Elmon, ...R. D. 1, Auburn, Nebr.
Sutter, A. A.....Welsh, La.
Sutter, P. J.....R. D. 5, Hampton, Iowa
Swartz, E. J.....Wakarusa, Ind.
Swayne, G. H...1711 Oneida St., Huntingdon, Pa.
Swigart, G. H.....McVeytown, Pa.
Swigart, J. C., ...McVeytown, Pa.
Swigart, M. C.....
...6611 Germantown Ave., Philadelphia, Pa.
Swigart, S. J.....Lewistown, Pa.
Swigart, W. J.....Huntingdon, Pa.
Swihart, Geo.....Mayville, N. Dak.
Swihart, Geo. E., ...Roann, Ind.
Swihart, George T.....Goshen, Ind.
Swihart, Joseph C....R. D. 2, Scenery Hill, Pa.
Swihart, Neri.....Tippecanoe, Ind.
Swihart, Walter.....R. R. 1, Churubusco, Ind.
Swinger, Jacob.....Palestine, Ill.
Swinger, W.....Trotwood, Ohio
Switzer, John W.....Roanoke, Ill.
Swoveland, J. S.....R. R. No. 2, Pendleton, Ind.

Talhelm, Byron, ...Overbrook, Kans.
Tannreuther, W. O.....Waterloo, Iowa.
Tawzer, J. J.....R. R. No. 3, Kingsley, Iowa.

Taylor, Chas. V.....Mt. Morris, Ill.
Taylor, H. R.....Lordsburg, Cal.
Taylor, I. W.....New Holland, Pa.
Taylor, S. W.....Springgrove, Pa.
Teeter, B. Y. S.....Shafter, W. Va.
Teeter, D. W.....Jasper, Mo.
Teeter, J .L., ...Entiat, Wash.
Teeter, L. L.....Mooreland, Ind.
Teeter, L. W.....Hagerstown, Ind.
Teeter, W. C.....1435 W. 3d St., Dayton, Ohio.
Teets, L. W.....Lost City, W. Va.
Tennison, K. G.....Weatherford, Tex.
Terwilleger, Samuel.....Blue Springs, Nebr.
Thomas, A. S., ...Bridgewater, Va.
Thomas, Allen.....Pleasant Valley, N. Dak.
Thomas, David.....Bangor, Mich.
Thomas, D. D., ...Herring, Ohio.
Thomas, H. V., ...R. D. 1, Alvada, Ohio.
Thomas, J.....Springcreek, Va.
Thomas, Jer.....Clifton Mills, W. Va.
Thomas, J. A., ...R. D. 2, Peabody, Kans.
Thomas, J. L.....Beggs, Ind. Ter.
Thomas, J. Walter, ..R. D. 11, Westminster, Md.
Thomas, P. S.....Harrisonburg, Va.
Thomas, V.....Florence, W. Va.
Thomas, Walter S.....Bridgewater, Va.
Thomas, Wm.....Gibbons Glade, Pa.
Thomas, W. J.....Inglewood, Cal.
Thompson, G. C.....
.....R. F. D. No. 18, Thorntown, Ind.
Thompson, S. C., ...Glenlyn, Va.
Thompson, S. E.....Garden City, Kans.
Throne, Geo. .....R. D. 1, Pioneer, Ohio.
Throne, G. M.....Princeton, Kans.
Throne, John E.....Redcloud, Nebr.
Tingley, H.....Tingley, Mo.
Tisdale, W. D., 1539 E. Ave, Cedar Rapids, Iowa.
Tolley, S. C.....Hancock, Ark.
Toney, Carey.....R. R. 8, Kitchel, Ind.
Toney, W. S.....Walton, Ind.
Tooker, Grant.....Delhi, S. Dak.
Tow, William.....Cana, Va.
Trostle, Eph.....Mt. Morris, Ill.
Trostle, J. W.....
.....85 N. Wilson Ave., Pasadena, Cal.
Trostle, L.....Franklin Grove, Ill.
Trostle, W. E.....San Gabriel, Cal.
Troup, Henry H.....Maxwell, Iowa.
Trout, C. E., ...
.....614 Center Ave., N. W., Roanoke, Va.
Trout, I. Bennett.....Lanark, Ill.
Troxel, David.....Cerrogordo, Ill.
Troxel, D. E.....Conway Springs, Kans.
Troxel, J. J.....Conway Springs, Kans.
Troxel, Joseph.....Caldwell, Kans.
Truax, Wm. R.....Pleasant Ridge, Pa.
Truit, J. B., ...Monterey, Texas.
Tucker, J.....Hagers Grove, Mo.
Turner, D.....Genoa, Va.
Turner, L. F.....R. D. 1, Cerrogordo, Ill.
Tyson, A. S.....Forward, Mich.

Ulery, Gabriel.....R. R. 1, Sidney, Ind.
Ulery, Jacob C.....McPherson, Kans.
Ulery, J. Edson.....Onekama, Mich.
Ullery, Daniel.....Mezo, Ill.
Ullery, Forest.....Harrisonville, Mo.
Ullom, Homer.....Prowers, Colo.
Ulrey, John C., ...Windom, Kans.
Ulrey, John P.....Pyrmont, Ind.
Ulrey, S. S.....North Manchester, Ind.
Ulrich, W. M.....North Manchester, Ind.
Ulrich, L. E.....R. D. 2, Wenatchee, Wash.
Umble, S., ...Markleysburg, Pa.
Urey, J. H.....R. D. 2, Corunna, Ind.
Utz, Franklin N.....Port, Va.
Utz, J. H.....Beaver Creek, Md.
Utz, John H....York St., Carrier 3, Hanover, Pa.
Utz, S. H.....Newmarket, Md.
Utz, Silas K., ...New Market, Pa.

Van Buren, T. D., ...Hannibal, Wis.
Vancil, Joel A., ...York, N. Dak.
Van Dyke, Archibald.....Michigan City, Ind.
Van Dyke, G. H...185 Hastings St., Chicago, Ill.
Van Dyke, Irvin C.....
.....1700 Mifflin St., Huntingdon, Pa.
Van Dyke, S. P.....Newberg, Oregon
Vanhorn, D. M.....R. R. No. 1, Everett, Pa.
Vaniman, A. W., ...Fresno, Cal.
Vansickle, Geo. W.....Fearer, Md.
Varner, John P.....Travelers Repose, W. Va.
Varner, Wm.....Doehill, Va.
Vest, Willie.....Howerys, Va.
Vincs, A. J.....Jonesboro, Tenn.
Viney, Fred.....College Corner, Ohio.

Wade, W. F., ...R. D. 4, Fairmont, W. Va.
Wagenman, J. G., ...Springbrook, N. Dak.
Wagner, Chas. A., ...Ashland, Oregon.
Wagner, D. T.....Beecher City, Ill.
Wagner, J. C....R. R. No. 2, Smith Center, Kans.
Wagner, Oscar W., ...Adrian, Mo.
Wagoner, G. F., ...North Manchester, Ind.
Wagoner, I. B., ...Red Cloud, Nebr.
Wagoner, Isaac N. R. D. 3, Box 43, Foley, Minn.
Wagoner, N. B.....Redcloud, Nebr.
Wakefield, R. M.....Mount Union, Pa.
Wakeman, L. D.....Lantz Mill, Va.
Wales, G. E.....R. D. 4, Sedgwick, Kans.
Walker, Daniel H.....R. R. 5, Somerset, Pa.
Walker, S. A.....Bloomville, Ohio.
Wallace, Lewis.....Mt. Morris, Ill.
Walter, Charles.....Summum, Ill.
Waltman, J. K.....Nampa, Idaho.
Wampler, A., ...Springfield, N. Mex.
Wampler, C.....Olathe, Kans.
Wampler, D. J., ...Falks Store, Idaho.
Wampler, D. S.....Lonaconing, Md.
Wampler, J. D., ...R. D. 8, Lima, Ohio.
Wampler, Jos. W. ...R. D. 6, Harrisonburg, Va.
Ward, J. M., ...R. D. 1, Pomona, Kans.
Warner, J. (colored).....Cordova, Md.
Warren, Isaac Edw.....Roann, Ind.
Warstler, J. H.....New Paris, Ind.
Watkins, L.....Mont Ida, Kans.
Watkins, T. J.....
.....R. D. 4, Box 147, Los Angeles, Cal.
Watkins, W. C.....R. R. 1, Grenola, Kans.
Watson, Geo. W.....Solitude, Tenn.
Watts, Wm. S.....Brentwood, Ark.
Wayland, J. W., ...Charlottesville, Va.
Weaver, A. A..R. R. No. 2, Grand Junction, Colo.
Weaver, David W....936 Pear St., Reading, Pa.
Weaver, D. H., ...Glendora, Cal.
Weaver, G. E.....Buchanan, Mich.
Weaver, Herschel, ...
.....R. D. 1, West Manchester, Ohio.
Weaver, Joseph.....Ligonier, Ind.
Weaver, J. A.....Bowbells, N. Dak.
Weaver, John E.....Goshen, Ind.
Weaver, Josiah.....Windber, Pa.
Weaver, Milton R.....Newberg, Ore.
Weaver, M. J., ...
.....1120 Greenfield Ave., Pittsburgh, Pa.
Weaver, S. P....R. D. 4, box 19, McCune, Kans.
Webb, I. E.....Newmarket, Iowa.
Webster, C. F.....R. R. No. 1, Salem, Va.
Weddle, Andrew J.....Santos, Va.
Weddle, G. W.....Larned, Kans.
Weddle, Harvey.....Topeco, Va.
Weddle, Joel.....Burks Fork, Va.
Weddle, L. M., ...Floyd, Va.
Weddle, R. M.....Dunlap, Kans.
Wegley, J. W.....Somerset, Pa.
Weidman, Silas.....R. R. 1, Wooster, Ohio.
Weimer, Asa H.....Petersburg, W. Va.
Weimer, Dennis.....Bealton, Va.
Weimer, Elzworth..R. D. 9, box 57, Wabash, Ind.
Weimer, F. B.....Rittman, Ohio.
Weimer, Israel, ...Laneville, W. Va.
Weimer, Samuel, ...
.....R. D. 1, Box 65, Bower Mill, Mo.
Weirich, Jacob.....Osnaburg, Ohio.
Weller, D. P.....Continental, Ohio.
Weller, M. J.....Farmington, Pa.

Wells, James.....McDonalds Mill, Va.
Wells, J. M.....Kalamazoo, W. Va.
Wells, N. A.....Jackson, Tenn.
Wenger, E. M.....Fredericksburg, Pa.
Wenger, H. C.....R. D. 1, South English, Iowa
Wenger, H. H., ...Palisade, Colo.
Wenger, Israel.....R. R. 1, Ephrata, Pa.
Wenger, Perry.....Mt. Sidney, Va.
Wenger, Stanley C., ...R. D. 6, Brookville, Ohio.
Wertenbaker, Wm.....
.....1254 E. 50th St., Los Angeles, Cal.
Wertenberger, A. J.....Norcatur, Kans.
Wertz, W. Clay.....721 R. R. St., Johnstown, Pa.
West, Ellis H.....Modesto, Cal.
West, George.....Clayton, Ill.
West, Landon.....Pleasant Hill, Ohio.
West, W. E.....Ankeny, Iowa.
Westrick, Oliver.....Belleville, Kans.
Weybright, J. S., ...Thurmont, Md.
Weybright, Wm.....R. R. 1, Lone Star, Kans.
Wheeler, F. M...R. R. No. 7, Marshalltown, Iowa.
Whetstone, D.....Minnesota City, Minn.
Whetzel, Lee H.....Moorefield, W. Va.
Whisler, H. A.....Inglewood, Cal.
Whisler, S.....North Liberty, Ohio.
Whistler, Levi.....Centralia, Wash.
Whitcher, W. E., ...Bangor, Cal.
White, A. M.....Covina, Cal.
Whitehead, Clayton S., ...Mount Pleasant, Pa.
Whitmer, A. T.....Richmond, Kans.
Whitmer, B. B., ...Conway Springs, Kans.
Whitmer, B. C., ...Utica Mills, Md.
Whitmer, Merrill I.....Tioga, N. Dak.
Whitmer, Daniel.....R. R. 1, South Bend, Ind.
Whitmer, P. E.....Richmond, Kans.
Widder, D. H....1516 Derry St., Harrisburg, Pa.
Widdowson, J.....Dixonville, Pa.
Wieand, A. C., ...188 Hastings St., Chicago, Ill.
Wiedman, Fred.....Longmont, Colo.
Wike, Henry.....R. R. No. 2, Huntington, Ind.
Wike, I. B.....Huntington, Ind.
Wiley, W. A.....R. D. 3, Ashland, Ohio.
Wiley, Wm.....Bigmount, Pa.
Wilfong, Benj.....Marlinton, W. Va.
Wilhelm, J. L.....Lebanon, Pa.
Wilkins, C. L.....Middleton, Mich.
Wilkinson, Wm. T.....Lordsburg, Cal.
Williams, Bruce, ...Mt .Morris, Ill.
Williams, C. E., ...R. D. 5, Floyd, Va.
Williams, J. H. B.....R. D. 2, Belleville, Kans.
Williamson, J. W.....Hedgesville, W. Va.
Williar, Jacob O.....Route 2, Mt. Airy, Md.
Williford, Wm.....Kansas, Tenn.
Willis, John.....Beelog, N. C.
Willis, Robert, ...Poplar, N. C.
Wills, Chas. E.....Paris, Tenn.
Wilmoth, William L.....Travelers Repose, W. Va.
Wilson, J. D.....R. D. 5, Greencastle, Pa.
Wilson, Josiah S.....Junior, W. Va.
Wilson, Nute.....Bertig, Ark.
Wilson, Roy X.....Pogue, Pa.
Wilt, J. W.....Altoona, Pa.
Wimmer, John H.....Salem, Va.
Wimmer, N. P.....Copperhill, Va.
Winand, G.....York Springs, Pa.
Wine, A. F., ..921 S. Spalding St., Chicago, Ill.
Wine, A. J.....Ft. Worth, Texas.
Wine, D. D.....Covington, Ohio.
Wine, David G., ...Enders, Nebr.
Wine, D. P.....Forestville, Va.
Wine, George S.....Laton, Cal.
Wine, Geo. W., ...R. D. 1, Dayton, Va.
Wine, Grover L.....R. D. 9, Huntington, Ind.
Wine, Jacob.....Oakgrove, Tenn.
Wine, John M.....David City, Nebr.
Wine, J. R....1532 Orange Ave., Wichita, Kans.
Wine, J. W., ...R. D. 1, Dayton, Va.
Wine, M. N., ...Octavia, Nebr.
Wine, Madison.....Fruitdale, Ala.
Wine, W. M.....Union Bridge, Md.
Wineman, D. B., ...Gettysburg, Pa.
Winey, C. G.....East Salem, Pa.
Winger, Otho, ...North Manchester, Ind.
Wingert, H. H.....Kingsley, Iowa.

Winklebleck, Levi.....Hartford City, Ind.
Wirt, Jacob.....Lewiston, Minn.
Wirt, James.....Virden, Ill.
Wirt, John H.....Lewiston, Minn.
Wise, D. W., ...Dallas Center, Iowa.
Wise, Geo. E.....North Yakima, Wash.
Wise, J., ...Conway Springs, Kans.
Wise, W. M.....Trinidad, Colo.
Witmer, John H.....Union Deposit, Pa.
Witmer, Samuel Z.....Elizabethtown, Pa.
Witmore, Ira.....Adrian, Mo.
Witmore, J., ...Fresno, Cal.
Witmore, J. C., ...Fostoria, Ohio.
Wolf, Abraham.....Udell, Iowa.
Wolf, Calvin, R.....Clifton Mills, W. Va.
Wolf, C. E., 223 S. Moore St., S. Ottumwa, Iowa.
Wolf, D. A., ...Prairie City, Iowa.
Wolf, David B..... ....R. R. 9, Peru, Ind.
Wolf, D. S.....Surrey, N. Dak.
Wolf, F. B.....Preston, Minn.
Wolfe, Albert, ...Laplace, Ill.
Wolfe, Daniel.....R. D. 1, Coyle, Okla.
Wolfe, Leonard.....McCune, Kans.
Wolford, Wm. E., ...Reedley, Cal.
Wood, Chas. H.....Snowden, Va.
Wood, Charles S.....Summitville, Ind.
Woodard, A. B., 1206 E. 13 St., Des Moines, Iowa.
Woodie, H. J., ...Boone Mill, Va.
Woodie, John C., ...Peru, Nebr.
Woodie, Talton L.....Transon, N. C.
Woodiel, T. L.....Austin, Ark.
Woodiel, W. L.....Austin, Ark.
Woods, M. F.....Glenwood, Wash.
Workman, A. S.....Loudonville, Ohio.
Workman, C. J.....Buckeye City, Ohio.
Workman, James.....Danville, Ohio.
Workman, J. T.....R. F. D. No. 2, Howard, Ohio.
Workman, Philip.....Mabel, Oregon.
Workman, W.....Loudonville, Ohio.
Worst, David...R. F. D. No. 1, West Salem, Ohio.
Wortinger, Albert, ...Goshen, Ind.
Wray, Benjamin.....Bringhurst, Ind.
Wright, A. L.....North Manchester, Ind.
Wright, C. A., ...Fostoria, Ohio.
Wright, J. C.....Kearney, Nebr.
Wright, J. H., ...Huntington, Ind.
Wrightsman, P. R.....Saginaw, Tex.
Wyne, Jacob.....Dexter, N. Mex.
Wysong, Daniel.....Nappanee, Ind.
Wysong, H., ...R. D. 4, Nappanee, Ind.

Yaney, I. F.....New Corydon, Ind.
Yankey, F. A.....Dovesville, Va.
Yarbaha, J. A.....Celynda, Mo.
Yearout, Chas. M., ...Morrill, Kans.
Yereman, O. H., ...
...415 Portsmouth Bldg., Kansas City, Kans.
Yingling, Carroll, ...Woodberry, Baltimore, Md.
Yoder, Clarence H.....Bellefontaine, Ohio.
Yoder, Ephraim P., ...Bellefontaine, Ohio.
Yoder, Geo. E., ...Elklick, Pa.
Yoder, H. B., ..333 N. Mary St., Lancaster, Pa.
Yoder, John Jr., ...R. D. 2, Lodi, Ohio.
Yoder, J. J.....Conway, Kans.
Yoder, Nathaniel.....Centreport, Pa.
Yoder, R. A.....Sabetha, Kans.
Yoder, S....2304 Michigan Ave., Los Angeles, Cal.
Yoder, Samuel E.....Hemet, Cal.
Yoder, Y. D.....Lima, Ind.
Yordy, Amos, ...Roanoke, Ill.
Yordy, Joel, ...Roanoke, Ill.
Younce, Samuel.....Clarion, Mich.
Young, A. C.....Eaton, Ind.
Young, David.....Hartville, Ohio.
Young, E. S.....Canton, Ohio.
Young, George.....R. R. 1, Rogersville, Tenn.
Young, Harry, ...Rising Sun, Ohio.
Young, H. S.....R. D. 1, New Berlin, Ohio.
Young, I. R.....Lanark, Ill.
Young, J. E.....Beatrice, Nebr.
Young, M. S.....R. R., East Akron, Ohio.
Young, Theo. B.....Wichita, Kans.
Yount, Oran, ...Troy, Ohio.
Yount, W. B.....Bridgewater, Va.

Yourtee, Eli.....Weverton, Md.
Yundt, S. E., 390 E. Pasadena St., Pomona, Cal.
Zern, Jacob.....Holyoke, Colo.
Ziegler, D. P.....Royersford, Pa.
Ziegler, Jesse C.....Royersford, Pa.
Ziegler, Levi.....Royersford, Pa.
Zigler, D. C.....R. F. D. No. 1, Churchville, Va.
Zigler, D. H., ...R. D. 14, Broadway, Va.
Zigler, I. N., ...R. D. 14, Broadway, Va.
Zigler, Jacob S., ...Bays, W. Va.
Zigler, S. D.....Harrisonburg, Va.
Zigler, W. H., ...R. D. 1, Bridgewater, Va.
Zimmerman, C. W.....R. D. 3, Mt. Solon, Va.
Zimmerman, J.....Mt. Solon, Va.
Zimmerman, J. S.....Waterloo, Iowa.
Zimmerman, S.....Davidsville, Pa.
Zimmerman, W. B., ...Bunkertown, Pa.
Zollers, Geo. D.....
.....619 Cushing St., South Bend, Ind.
Zook, Fred R.....Martinsburg, Pa.
Zuck, D. M.....Mercersburg, Pa.
Zuck, John.....Clarence, Iowa.
Zug, B. F.....Prescott, Pa.
Zug, John C.....Elizabethtown, Pa.
Zug, H. S.....Mastersonville, Pa.
Zug, S. R.....Elizabethtown, Pa.
Zumbrum, C. K., ...R. D. 1, Churubusco, Ind.

GISH FUND BOOKS.

The special terms mentioned below are limited to the ministers of the German Baptist or Brethren church. Those whose names are not in the Brethren's Almanac will please send reference. Whether books for ministers be ordered by mail, express or freight, by single copy, or a number together, the amounts named for "cost of postage and packing" must invariably accompany all orders.

The Eternal Verities.—By D. L. Miller. A series of plain talks in support of the authority of the Scriptures. Price, $1.25. To ministers, 19 cents.

Trine Immersion as the Apostolic Form of Christian Baptism.—By James Quinter. Price, 90 cents. To ministers, 15 cents.

Bible Dictionary.—By Smith and Peloubet. Price, $2. To ministers, 25 cents.

A Square Talk about the Inspiration of the Bible.—By H. L. Hastings. Price, 50 cents. To ministers, 9 cents.

The Brethren Tracts and Pamphlets.—Price, $1.00. To ministers, 4 cents.

Life and Labors of Elder John Kline, the Martyr Missionary.—Price, $1.25. To ministers, 25 cents.

Doctrine of the Brethren Defended.—By R. H. Miller. Price, 75 cents. To ministers, 14 cents.

Alone with God.—By J. H. Garrison. Price, 75 cents. To ministers, 10 cents.

Nave's Topical Bible.—Regular price of Bible, $7.50. To ministers, $3.16, delivered.

Lord's Supper, The.—By D. B. Gibson. Price, 35 cents. To ministers for postage and packing, 10 cents.

Modern Secret Societies.—By Chas. A. Blanchard, D. D. Price, 75 cents. To ministers, 10 cents.

Book of Books.—By Wm. Evans. Price, $1.00. To ministers, 12 cents.

Cruden's Concordance.—Price, $1.00. To ministers, 30 cents.

Bible Manners and Customs.—By G. M. Mackie. Price, $1.00. To ministers, 12 cents.

History of the Brethren.—By M. G. Brumbaugh. Price, $2.00. To ministers, 48 cents.

The Twelve Apostles.—By J. W. Wayland. Price, 75 cents. To ministers, 12 cents.

The Young Preacher.—By Theo. L. Cuyler, D. D. Price, 50 cents. To ministers, 10 cents.

Topical Text Book.—Price, 30 cents. To ministers, 12 cents.

Bible Atlas.—By J. L. Hurlbut, D. D. Price, $2.75. To ministers, 60 cents.

Seven Churches of Asia.—By D. L. Miller. Price, 65 cents. To ministers, 14 cents.

The Life and Times of Jesus the Messiah.—By Alfred Eidersheim. Price, $2.00. To ministers, 69 cents.

The Sick, the Dying and the Dead.—By J. G. Royer. Price, 40 cents. To ministers, 7 cents.

How to Master the English Bible.—By James M. Gray. Price, 50 cents. To ministers, 8 cents.

Teacher-Training with the Master Teacher. By C. S. Beardslee. Price, 50 cents. To ministers, 9 cents.

Universalism Against Itself.—By A. Wilford Hall. Price, $1.00. To ministers, 15 cents.

Problems from Pulpit and Platform.—By D. D. Culler. Price, 75 cents. To ministers, 12 cents.

Address:

BRETHREN PUBLISHING HOUSE,
Elgin, Illinois.

REMEMBER

You can get the genuine old-fashioned, pure HOME-MADE

APPLE BUTTER

We make it a specialty. We have hundreds of well pleased customers. You run no risks. We guarantee satisfaction and safe delivery.

Write NOW for particulars.

C. J. MILLER & CO., Smithville, Ohio.

CAP GOODS

SISTERS, when in need of **Cap Goods** remember you can be accommodated by the undersigned. Satisfaction guaranteed. Send for Samples and Price List FREE.

Mention the Almanac

MARY A. BRUBAKER,
Box 331,
VIRDEN, ILLINOIS

FOR THE SICK

Let every sufferer who has failed to find relief from ordinary remedies listen to this:

YOU WANT TO GET WELL DON'T YOU? And the one who shows you the way will prove a friend indeed. You have tried many remedies faithfully without permanent relief, and it is not strange that you begin to wonder, in despair, if there is after all, no means of restoring to you the most priceless of all possessions, good health. But, stop a moment! Just take this view of your case. Say to yourself:

"Sickness is not a natural condition. God never intended me to be a poor-disease-ridden creature, without relief or hope of happiness in life. There must be some way back to health, for surely Nature provides a remedy for every ill if we could but find it."

There is a way, which Nature herself, has provided. There is a remedy which may cure you—a very old, time-tried remedy—known as DR. PETER'S BLOOD VITALIZER. It is Nature's own medicine, because it is made of Nature's materials; the herbs, barks and leaves gathered by skilled hands from the fields and woods. It was first made by Dr. Peter Fahrney, the "old herb doctor," in 1780, and this remarkable preparation—just as he originally prepared it for the people of the Blue Ridge Mountain district of Pennsylvania has been handed down through four generations to the present proprietors.

Thousands have been cured by it, many suffering possibly from the very trouble which you find such a heavy burden. Now, don't you think that a remedy that has relieved so much suffering and done so much good, is entitled to your confidence? And don't you think it would be wise—the only safe thing—to give it a trial? Note the testimonials that are appearing regularly in the public press

DR. PETER'S BLOOD VITALIZER is not a ready-made, drugstore medicine. It is sold only through agents or direct from the laboratory. If no agent is at hand, write to

Dr. Peter Fahrney & Sons Co.,

112-118 South Hoyne Avenue,

Chicago, Illinois.

SUNDAY SCHOOL ADVISORY COMMITTEE.

Levi Minnich, Greenville, Ohio, 1910.
O. L. Minnich, Ladoga, Ind., 1908.
S. J. Miller, Gen. S. S. Sec., McPherson, Kans., 1909.

SUNDAY SCHOOL SECRETARIES.

ARKANSAS, FIRST DISTRICT AND SOUTHEASTERN MISSOURI.
S. C. Tolley, Hancock, Ark., 1912.

CALIFORNIA.
Southern and Arizona—J. W. Kline, 129 E. Lake Ave., E. Los Angles, Cal.
Northern—W. M. Platt, Princeton, Cal.

ILLINOIS.
Northern—Boyd Zuck, Lanark, Illinois.
Southern—I. D. Heckman, Oakley, Ill.

INDIA.
First District—Jesse Emmert, Bulsar, India.

INDIANA.
Northern—Lafayette Steele, Walkerton, Ind.
Middle—Frank Fisher, Mexico, Ind.
Southern—Mrs. Emma Miller, New Lisbon, Indiana.

IOWA.
Middle—Mrs. S. B. Miller, 1026 3rd Ave., Cedar Rapids, Iowa.
Southern—Homer Caskey, Osceola, Ia.

KANSAS.
Northeastern—Viola Cline, 719 St. Paul St., Kansas City, Kans.
Northwestern and Northern Colorado. —John Ernst, Burroak, Kansas.
Southeastern—J. S. Clark, Parsons, Kans.
Southwestern—Wm. O. Beckner, McPherson, Kans.

MARYLAND.
Eastern—J. Welty Fahrney, Frederick City, Md.
Middle—Harvey J. Martin, Mason and Dixon, Pa.
Western—James W. Beeghly, Accident, Md.

MICHIGAN.
David Warner, Scottville, Mich.

MISSOURI.
Northern—E. Mohler, Plattsburg, Mo.
Middle—Jesse D. Mohler, Warrensburg, Mo.
Southern—R. F. Bowman, 928 W. Macon St., Carthage, Missouri.

NEBRASKA.
Wilbert Horner, Carlisle, Nebr.

NORTH CAROLINA AND FLORIDA.
S. P. Jones, Brooklyn, S. C.

NORTH DAKOTA AND CANADA.
J. M. Myers, Surrey, N. Dak.

NORTHERN IOWA, SOUTHERN MINNESOTA AND SOUTH DAKOTA.
J. F. Souders, Preston, Minn.

OHIO.
Northeastern—G. A. Cassel, Ashland, Ohio.
Northwestern—Lois Spacht, Williamstown, Ohio.
Southern—Adah Baker, Palestine, Ohio

OKLAHOMA AND INDIAN TERRITORY.
A. J. Smith, R. D. 7, Caldwell, Kans.

OREGON, WASHINGTON AND IDAHO.
Lizzie Detwiler, Ashland, Oregon.

PENNSYLVANIA.
Eastern—Geo. W. Henry, Derry Church Pennsylvania.
Middle—Edgar Detweiler, New Enterprise, Pa.
Southern—John H. Keller, Shrewsbury, Pa.
Western—Ross D. Murphy, [Acting Secy.] Rummel, Pa.

TENNESSEE.
Robert White, Jonesboro, Tenn.

TEXAS AND LOUISIANA.
A. J. Wine, Ft. Worth, Texas.

VIRGINIA.
First District—C. S. Eikenberry, Daleville, Va.
Second District—S. I. Flory, Stuarts Draft, Va.

WEST VIRGINIA.
First District—Eastern end, Susie Arnold, Pleasantdale, W. Va., Western end, Seymour Hamstead, Eglon, W. Va.
Second District—A. C. Auvil, Junior, W. Va.

MISSION BOARDS AND THEIR ORGANIZATION.

We take pleasure in giving what we consider a correct list of all the mission boards in the United States and India. With one exception we have late reports from all the boards, and for that reason feel confident that the list can be depended upon.

General Missionary and Tract Committee.

D. L. Miller, Mt. Morris, Illinois, 1908.
H. C. Early, Penn Laird, Virginia, 1910.
John Zuck, Clarence, Iowa, 1908.
L .W. Teeter, Hagerstown, Indiana, 1909.
C. D. Bonsack, 116 Fifth St., S. E., Washington, D. C., 1910.

ORGANIZATION.

Chairman, D. L. Miller, Mt. Morris, Illinois.
Vice-Chairman, H. C. Early, Penn Laird, Va.
Secretary and Treasurer, Galen B. Royer, Elgin, Illinois.

All correspondence for the Committee should be addressed to its office as follows: The General Missionary and Tract Committee, Elgin, Illinois.

The regular meetings of the Committee are the Monday before the convening of Standing Committee at Annual Meeting, and the first Tuesday in October.

District Mission Boards.

INDIA.

Pres., W. B. Stover, Ankleshwer, India, 1911.
Sec., J. M. Blough, Bulsar, India, 1910.
Treas., I. S. Long, Jalalpor, India, 1912.
D. J. Lichty, Umalla, India, 1909.
Adam Eby, Dahanu, India, 1908.

ARKANSAS, FIRST DISTRICT AND SOTHEASTERN MISSOURI.

Pres., Thomas Boyd, Frisco, Mo., 1910.
Sec., H. I. Buechley, Carlisle, Ark., 1909.
Treas., J. H. Whitcher, Austin, Ark., 1908.

CALIFORNIA AND ARIZONA.

Pres., E. T. Keiser, Lordsburg, Cal., 1908.
Sec., C. W. Guthrie, 342 N. Main St., Los Angeles, Cal., 1906.
Treas., H. A. Whisler, Inglewood, Cal., 1910.
W. E. Trostle, R. D. 1, San Gabriel, Cal., 1909.
D. J. Overholtzer, Covina, Cal., 1907.

ILLINOIS, Northern.

Pres., John Heckman, Polo., Ill., 1910.
Sec.-Treas., Grant Mahan, Elgin, Ill., 1911.
M. W. Emmert, Mt. Morris, Ill., 1909.
C. H. Hawbecker, Franklin Grove, Illinois, 1908.
C. W. Lahman, Franklin Grove, Illinois, 1912.

ILLINOIS, Southern.

Pres., D. J. Blickenstaff, Oakley, Ill., 1912.
Sec., W. H. Shull, Virden, Ill., 1910.
Treas., E. E. Brubaker, Virden, Ill., 1909.
G. W. Sensenbaugh, Cerrogordo, Ill., 1911.
C. Mummert, Astoria, Ill., 1908.

INDIANA, Northern.

Pres., Henry Wysong, Nappanee, Ind., 1909.
Treas., R. W. Davenport, Goshen, Ind., 1908.
Sec., David H. Anglemyre, Nappanee, Ind., 1910.
Levi Weaver, Middlebury, Ind., 1907.

INDIANA, Middle.

Pres., David Dilling, Monticello, Ind., 1908.
Sec., S. S. Gump, No. Manchester, Ind., 1912.
Treas., J. L. Cunningham, Flora, Ind., 1911.
D. B. Garber, Markle, Ind., 1910.
Geo. E. Swihart, Roann, Ind., 1909.

INDIANA, Southern.

Pres., J. S. Alldredge, Anderson, Ind., 1909.
Sec. D. E. Bowman, Hagerstown, Ind., 1908.
Treas., John F. Shoemaker, Shidler, Ind., 1910.

IOWA, Northern and Minnesota.

Pres. H. C. Sheller, Grundy Center, Iowa.
Sec., A. G. Messer, Grundy Center, Iowa,
Treas., J. P. Doak, Grundy Center, Iowa.

IOWA, Middle.

Pres., W. E. West, Ankeny, Iowa, 1909.
Treas., Geo. B. Royer, Dallas Center, Iowa, 1910.
Sec., E. C. Trostle, R. D. 1, Panora, Iowa, 1908.

IOWA, Southern.

Pres., D. F. Sink, Lenox, Iowa, 1910.
Sec., Peter Brower, South English, Iowa, 1909.
Treas., W. D. Grove, South English, Iowa, 1908.

KANSAS, Northeastern.

Pres., R. A. Yoder, Sabetha, Kans., 1910.
Sec., S. J. Heckman, R. D. 1, Overbrook, Kans., 1912.
Treas., C. W. Shoemaker, R. D. 1, Overbrook, Kans., 1911.
I. L. Hoover, Lone Star, Kans., 1908.
Benj. Forney, Navarre, Kans., 1909.

KANSAS, Northwest & Northern Colorado.

Pres., A. C. Daggett, Covert, Kans., 1910.
Sec., Chas. Sloniker, Burroak, Kans., 1909.
Treas., Geo. L. Ackley, Portis, Kans., 1908.
C. Fitz, Longmont, Colo., 1908.
H. H. Mohler, Grand Junction, Colo., 1908.

KANSAS, Southeastern.

Pres., John Sherfy, Mont Ida, Kans., 1909.
Sec., D. P. Neher, R. D. 4, McCune, Kans., 1908.
Treas., W. C. Watkins, R. D. 1, Grenola, Kans., 1910.

KANSAS, Southwestern.

Pres., J. J. Yoder, R. D. 2, Conway, Kans., 1909.
Sec., M. J. Mishler, R. D. 2, Conway, Kans., 1908.
Treas., F. A. Vaniman, McPherson, Kans., 1910.
D. Hamm, Rockyford, Colo., 1909.
John N. Dresher, Lyons, Kans., 1908.

MARYLAND, Eastern.

Pres., W. M. Wine, Union Bridge, Md., 1907.
Sec., Jesse P. Weybright, Detour, Md., 1909.
Treas., Ed. A. Snader, Taneytown, Md., 1908.
S. H. Utz, New Market, Md., 1909.
C. D. Bonsack, 116 5th St., S. E. Washington, D. C., 1908.

MARYLAND, Middle.

Pres., David M. Zuck, Mercersburg, Pa., 1908.
Sec., W. S. Reichard, 136 S. Potomac St., Hagerstown, Md., 1910.

Treas., Caleb Long, Boonsboro, Md., 1912.
John Rowland, R. D. 19, Clearspring, Md., 1909.

MARYLAND, Western.
Pres., I. W. Abernathy, Wilson, W. Va., 1908.
Sec. and Treas., James W. Beeghly, Hoyes, Md., 1909.
Henry Sines, Sines, Md., 1910.
Daniel Baker, Grantsville, Md., 1912.
P. H. Yost, Grantsville, Md., 1911.

MICHIGAN.
Pres., C. L. Wilkins, Middleton, Mich., 1910.
Vice-Pres., I. C. Snavely, Breedsville, Mich., 1909.
Sec. and Treas., Peter B. Messner, Lake Odessa, Mich., 1908.
J. Edson Ulery, Onekama, Mich., 1909.
David B. Mote, Beaverton, Mich., 1908.

MISSOURI, Northern.
Pres., S. E. Hogan, Norborne, Mo.
Sec. J. E. Shamberger, Sheridan, Mo.
Treas., M. Hollar, Hardin, Mo.
M. E. Stair, Polo, Mo.
S. G. Hoover, Plattsburg, Mo.

MISSOURI, Middle.
Pres., D. L. Mohler, Leeton, Mo.,
Sec., C. A. Lentz, Leeton, Mo.,
Treas., E. S. Katherman, Warrensburg, Mo., 1910.

MISSOURI, Southern.
Pres., C. W. Gitt, Cabool, Mo.
Sec., C. E. Holmes, R. D. 1, Reed, Mo.
Treas., Noah Oren, 502 E. Macon St. Carthage, Mo.

NEBRASKA.
Pres. A. J. Nickey, R. D. 2, Kearney, Nebr., 1910.
Sec., C. D. Fager, Cambridge, Nebr. 1909.
Treas., Levi Meck, Octavia, Nebr., 1908.

NORTH CAROLINA.
Pres., G. W. Miller, Clifton, N. C., 1910.
Sec. and Treas., Geo. A. Branscom, Melvin Hill, N. C., 1908.
H. M. Griffith, Brummett, N. C., 1909.

NORTH DAKOTA.
Pres., D. F. Landis, Williston, N. Dak.
Sec., Geo. C. Long, Zion, N. Dak., 1908.
Treas., D. S. Petry, Surrey, N. Dak., 1909.
F. H. Bradley, Surrey, N. Dak.
A. M. Sharp, Egeland, N. Dak.

OHIO, Northeastern.
Pres., James Murray, Rittman, Ohio, 1910.
Sec., S. M. Friend, Box 38, Lodi, Ohio, 1908.
Treas., A. S. Halteman, Wooster, Ohio, 1911.
S. S. Shoemaker, Lake, Ohio, 1909.
Ira Grise, Canton, Ohio, 1912.

OHIO, Northwestern.
Pres., I. P. Thomas, Williamstown, Ohio, 1910.
Sec., J. I. Lindower, Fostoria, Ohio, 1908.
Treas., David Byerly, Lima, Ohio, 1909.
D. N. Shubert, Alvada, Ohio, 1910.
G. W. Sellers, Bryan, Ohio, 1909.

OHIO, Southern.
Pres., D. M. Garver, Farmersville, Ohio, 1908.
Sec. and Treas., Clarence A. Baker, R. D. 1, West Manchester, Ohio, 1912.
Sylvan Bookwalter, New Paris, Ohio, 1911.
Adam Peifer, West Milton, Ohio, 1910.
H. C. Royer, R. D. 40, Union City, Ind., 1909.

OKLAHOMA.
Pres., Samuel Edgecomb, Ripley, Okla., 1908.
Sec., A. J. Smith, Caldwell, Kans., 1909.
Treas., J. H. Cox, Coyle, Okla., 1907.
Jacob Appleman, Thomas, Okla., 1909.
J. B. Nininger, Coyle, Okla. 1907.

OREGON, WASHINGTON AND IDAHO.
Pres., D. B. Eby, Sunnyside, Wash., 1910.
Sec., J. Harman Stover, Tekoa, Wash., 1908.
Treas., T. J. Beckwith, Payette, Idaho, 1911.
Wm. Barnett, Myrtlepoint, Oregon, 1909.
E. L. Withers, Newberg, Oregon, 1912.

PENNSYLVANIA, Eastern.
Pres., J. H. Longanecker, Palmyra, Pa. 1908.
Sec., I. W. Taylor, New Holland, Pa.
Treas., D. Kilhefner, Ephrata, Pa., 1908.
L. R. Mumbaugh, Denton, Md., 1909.
Jeremiah Shelly, Vernfield, Pa., 1909.
Samuel Hertzler, Elizabethtown, Pa.
Amos Kuhns, Union Deposit, Pa.

PENNSYLVANIA, Middle.
Pres., Geo. S. Myers, New Enterprise, Pa.
Sec., J. B. Brumbaugh, Huntingdon, Pa.,
Treas., J. B. Miller, Woodbury, Pa.

PENNSYLVANIA, Southern.
Pres., Jos. A. Long, York, Pa., 1908.
Sec., W. A. Anthony, Shady Grove, Pa., 1908.
Treas., Henry Beelman, Dillsburg, Pa., 1909.
S. M. Stouffer, Greenspring, Pa., 1907.
C. L. Baker, East Berlin, Pa., 1907.

PENNSYLVANIA, Western.

Pres., D. H. Walker, R. D., Somerset, Pa., 1909.
Sec., M. J. Weaver, 1120 Greenfield Ave., Pittsburgh, Pa.
Treas., P. J. Blough, Hooversville, Pa.
Harvey Griffith, Meyersdale, Pa.
H. A. Stahl, Glade, Pa.

TENNESSEE.

Pres., P. D. Reed, Limestone, Tenn., 1909.
Sec., A. E. Nead, Limestone, Tenn., 1908.
Treas., C. H. Diehl, Jonesboro., Tenn., 1910.
S. H. Garber, Jonesboro, Tenn., 1909.
S. J. Bowman, Jonesboro, Tenn., 1907.

TEXAS AND LOUISIANA.

Pres., Lafayette Sutphin, Welsh, La., 1907.
Sec., Geo. Marchand, Manvel, Texas,
Treas., J. M. Moore, Manvel, Texas, 1908.

VIRGINIA, First.

Pres., S. M. Ikenberry, R. D. 3, Wertz, Va., 1909.
Sec., D. N. Eller, Daleville, Va., 1910.
Treas., N. H. Garst, R. D. 1, Salem, Va., 1908.
C. E. Eller, R. D. 2, Salem, Va., 1909.
R. G. Layman, R. D. 1, Roanoke, Va., 1908.
J. Bowman, Callaway, Va., 1911.
A. N. Hylton, Topeco, Va.,1910
I. F. Keith, Camp Creek, Va., 1911.

VIRGINIA, Second.

Pres., D. H. Zigler, Broadway, Va., 1909.
Sec., J. Carson Miller, Moores Store, Va., 1911.
Treas., J. M. Kagey, Dayton, Va., 1911.
E. E. Blough, Manassas. Va., 1908.
B. B. Garber, Waynesboro, Va., 1909.
C. E. Long, Penn Laird, Va., 1910.
Jacob B. Coffman, Dayton, Va., 1910.

WEST VIRGINIA, First.

Pres., Peter Arnold, Burlington, W. Va., 1910.
Sec., Ezra Fike, Eglon, W. Va., 1909.
Treas., John S. Fike, Eglon, W. Va., 1911.
Jacob Beery, Augusta, W. Va.,
John R. Riggleman, Rockoak, W. Va., 1912.

WEST VIRGINIA, Second.

Pres., J. K. Holsberry, Kirt, W. Va., 1908.
Sec., A. C. Auvil, Junior, W. Va., 1909.
Treas., J. F. Ross, Flemington, W. Va., 1911.

DONT forget our Pure APPLE BUTTER

CAP GOODS

Largest Assortment.
Best Values.

Send Postal Card for free Samples and Premium List.

A. L. GARDNER, Station B, Lock Box 144.
Washington, D. C.

SENGER'S
SOVEREIGN BALM
BABY POWDER

CORRECTS all Irregularities of the STOMACH and BOWELS in INFANTS and CHILDREN

Such as indigestion, bloating, vomiting, wind colic, sour stomach, diarrhœa, green discharges, constipation, and all troubles that arise from these causes and that lead to cholera infantum. It tones, strengthens, and invigorates the stomach and bowels so that the child can digest and assimilate its food. It is a companion preparation to our **Sovereign Balm of Life for expectant mothers.** Those who have used it for their little ones say it is fine. It is free from all opiates, and just the thing to have on hand when any irregularities are observed. Price 25 cts. per bottle. Ask your druggist or order direct from

(MENTION THIS PAPER.) D. B. SENGER & Co., Franklin Grove, Ill.

FREE SAMPLE

Send letter or postal for free **SAMPLE HINDOO TOBACCO HABIT CURE**
We cure you of **chewing and smoking for 50c.**, or money back. Guaranteed perfectly harmless. Address Milford Drug Co., Milford, Indiana. We answer all letters.

Brethren and Sisters

Are you suffering with Constipation, Biliousness, Indigestion, diseased blood, disordered stomach or Colds and Lagrippe?

If so why waste your time and money on Cathartics that do not bring the **RIGHT** results? **ELECTRIC CATHARTIC TABLETS** do not gripe; they produce a natural, easy action of the bowels, cleanse and invigorate the system. They are purely vegetable and in accordance with the pure food and drugs act. Every package Guaranteed and we refund your money if you find that they will not do exactly what we claim for them.

We are establishing a business that we intend to make permanent and we are right here in our home town to back up every statement that we make.

The **PRICE** of this Cathartic is the best part about it. Fifty tablets for twenty-five cents or five packages for one dollar, postpaid to any address.

WE NEED AGENTS EVERYWHERE to introduce and sell our remedy for which we pay good commissions. Write us **today** for our offer. A postal will bring you sample package and testimonials.

Last year we advertised in this Almanac as Syracuse Electric Belt Co.

This year we are incorporated and all correspondence should be addressed to

SYRACUSE ELECTRIC TABLET CO.

SYRACUSE, IND., U. S. A.

Reference: Bank of Syracuse.

CAP GOODS

We are the pioneers in furnishing **Cap Goods** by mail. The scores of unsolicited testimonials that come to us right along from satisfied customers, are conclusive evidence that

Our goods and prices are right.

We are sending goods into every state and territory where our members are located. A large number of merchants are buying goods from us in wholesale quantities because we can furnish the most desirable goods at extremely low prices. Our customers number away up into the thousands.

We carry a large stock of goods and fill all orders promptly, postage prepaid, at prices that defy competition considering quality.

We have made a specialty of this business for a number of years and you will not be experimenting if you continue to send your orders to us in the future as you have been doing in the past.

Write for our large line of free samples and booklet of unsolicited testimonials.

R. E. ARNOLD,
ELGIN, ILLINOIS.

EUREKA INDESTRUCTIBLE POST

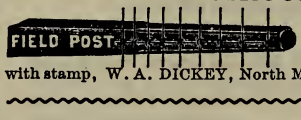

Cheap as cedar. Made where used. Great inducements to agents. Address, with stamp, W. A. DICKEY, North Manchester, Ind.

1908 Catalog

Don't you want:

A good Bible History?
A good work on "The Life of Christ?"
Some excellent books for children?
Books that will interest the boys and girls?
A good Bible or Testament?
Some elegant Wall Motto Cards?
A Family or Pulpit Bible?

Ask for our latest 80-Page Catalog with lowest prices. Send the name of several of your friends who would be interested in this catalog. Address:

BRETHREN PUBLISHING HOUSE
Elgin, Illinois

SHOEMAKER'S BOOK ON POULTRY

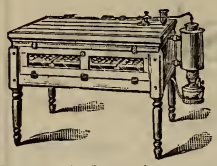

AND ALMANAC FOR 1908

There is nothing in the world like it. It contains 224 large pages, handsomely illustrated. A number of most beautiful COLORED PLATES OF FOWLS true to life. It tells all about all kinds of THOROUGHBRED FOWLS, with life-like illustrations, and prices of same. It tells how to raise poultry successfully and how to treat all diseases common among them. It gives working plans and illustrations of convenient Poultry Houses. It tells all about

Incubators and Brooders

It gives full instructions for operating all kinds of Incubators. This chapter is marvelously complete and worth dollars to any one using an Incubator. It gives descriptions and prices of Incubators, Brooders and all kinds of Poultry Supplies. In fact, it is an encyclopedia of chickendom and will be mailed to anyone on receipt of only 15 cents. Your money returned if not pleased.

C. C. SHOEMAKER,
Box 425, Freeport, Ill.

THE STORK'S VISITS WELCOMED

Where Dr. Wrightsman's Sovereign Balm of Life is used, because

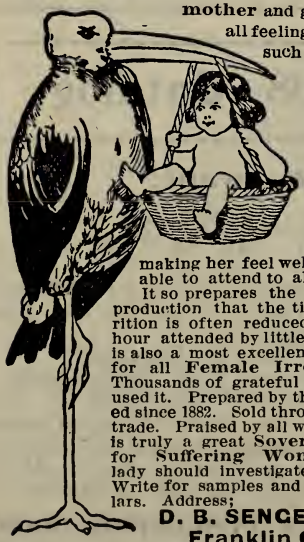

It allays the forebodings of the expectant mother and gives relief to all feelings of distress, such as nervousness, sleeplessness, variocose veins in limbs cramps numbness, backache, morning sickness; making her feel well and strong, able to attend to all her duties. It so prepares the organs of reproduction that the time in parturition is often reduced to one-half hour attended by little suffering It is also a most excellent preparation for all **Female Irregularities.** Thousands of grateful women have used it. Prepared by the undersigned since 1882. Sold through the drug trade. Praised by all who use it. It is truly a great **Sovereign Balm** for **Suffering Women.** Every lady should investigate its merits. Write for samples and full particulars. Address;

D. B. SENGER & Co.,
Franklin Grove, Ill.

MENTION THIS PAPER.

GREIDER'S FINE CATALOG

of thoroughbred poultry for 1908. This book contains some fine illustrations of fancy poultry. It illustrates and describes in natural colors sixty varieties of poultry, ducks, geese, etc. It shows best equipments of poultry yards and houses; how to build houses; cures for diseases; **best lice destroyer;** how to make hens lay; poultry supplies, and such information as is of much use to those who keep chickens. Price of eggs and stock within reach of all. Best incubators and brooders at lowest price. Send ten cents for this noted book.

B. H. GREIDER, - Rheems, Pa.

A LITTLE GOLD MINE FOR WOMEN

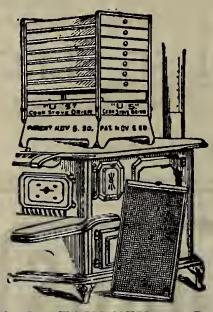

THE U. S. COOK STOVE DRIER is the best on the market. Always ready for use. Easily set on and off the stove. It works while you cook. Takes no extra fire. DRIES ALL BERRIES, CHERRIES, FRUITS, VEGETABLES, CORN, etc. Don't let your fruit, etc., waste. With this Drier you can at odd times evaporate wasting fruit, etc., for family use, and enough to sell and exchange for all or the greatest part of your groceries and, in fact, household expenses. Write for cir. and special terms to agents. Price, $5.

E. B. FAHRNEY, Box 416, Waynesboro, Pa.

SAFE INVESTMENTS!

If you have money to invest write us. We can place your money where it will not only be perfectly safe but earn you a high rate of interest. We place large sums of money each year and have never lost a dollar for our clients. For full particulars, Address:

NEWCOMER & PRICE,
Mt. Morris, Ill.

Smucker's Pure Home Made Apple Butter

Has no adulteration or filler. Our guarantee is filed with the U. S. Department of Agriculture Serial No. 10163. The price will meet your approval when you consider quality. Write today.

J. M. SMUCKER, Orrville, Ohio

PLAIN CLOTHING HEADQUARTERS

Albaugh-Dover Co.

Suits and Overcoats made to your individual measurement by expert tailors who have had many years of experience making Brethren Clothing. We make hundreds of suits where smaller tailors make one suit. Practice makes perfect.

GUARANTEE.

We guarantee every garment to fit perfectly, wear well and cost less than same quality costs elsewhere.

SAMPLE BOOK.

Our sample book showing complete line of plain and fancy worsteds, domestic and imported, at the lowest possible price for good materials and high class workmanship is free. Our measurement blank and full instructions make it easy for you to take your own measurement.

BONNET MATERIALS.

A complete line of Bonnet and Cap Goods imported from Europe always in stock. Ask for catalog. All catalogs are free for the asking, including our large Economy Guide Book which is the best Buyer's Guide published.

Address,

ALBAUGH-DOVER CO.,
916-996 Marshall Blvd., Chicago, Ill.

See Ad for PURE APPLE BUTTER | Look for pure home made Apple Butter Ad

DO YOU KNOW

of some family in your neighborhood where THE GOSPEL MESSENGER is not now being received? If so, you can do them an act of loving service by calling their attention to this advocate of the Spirit Filled Life.

A 16-page religious weekly, having as its purpose the dissemination of Gospel Truths that shall inspire to higher ideals of life an develop stalwart Christian character.

Many lives have been brightened and cheered by its weekly advent into their homes.

Would you like to have your friends see a sample copy? Drop us a postal giving their name and address. After they have seen the paper, ask them to allow you to send in their subscription. GOSPEL MESSENGER one year, and Brethren Family Almanac, for 1908, $1.50

Brethren Publishing House

Elgin, - Illinois

The Inglenook

HERE is just the magazine you have been looking for! Why subscribe for six or eight magazines and newspapers filled with matter, much of which does not appeal to you, and more of which can not safely be read by the younger members of the family, when by securing one good magazine at a nominal price, you can have an abundance of the very best reading matter, covering every phase of human existence? Look at some of our

SPECIAL FEATURES FOR 1908:

Twenty papers on Health for the Home.
Twenty papers on Scientific Cooking.
Twenty papers on Child Training.
Twenty papers on Young People's Problems.
Fifty stories portraying the various traits of human nature.
Two hundred editorials, critiques and comments.
Two hundred magazine articles from leading magazines.
Two thousand news items: State, National and World.
"The Race Question" and "Industrial Life among the Negroes," by Booker T. Washington's private secretary.
A History of all Young People's Societies, both Protestant and Roman Catholic.
An Exposition of Prison Life; its methods, needs and care of ex-convicts.
More than two dozen writers from all over the world will discuss national, international, social and religious questions.
Fifty-two specially prepared articles on current topics of live interest.
Think of it! A clean, newsy, high grade, literary and scientific weekly magazine of 24 pages for 52 weeks, only One Dollar.
Ask about our splendid clubbing offer.

BRETHREN PUBLISHING HOUSE
ELGIN, ILLINOIS

Our Young People

You cannot afford to cripple the usefulness of your Sunday school by failing to supply your older pupils with the best Sunday-school paper obtainable. It is false economy to say the least.

"Our Young People" educates, develops and builds up Christian character. Thousands are receiving it every week.

ARE YOU? IF NOT, TELL US THE REASON.

Send for a sample copy and note its superiority to all others.

Yearly subscription price .....65 cents
Five or more to one address, one year each, ...40 cents
Five or more to one address, per quarter each, ...13 cents

Brethren Publishing House
Elgin, Illinois

THE
BRETHREN TEACHERS' MONTHLY

Is no longer an experiment. The best help for Sunday-school teachers that can be had. Its presentation of the lessons is exhaustive, comprehensive, and thoroughly pedagogical. The ablest thinkers and most successful Bible school teachers are among its contributors.

Contains practical illustrations and helpful applications.

Illustrated with Bible land scenes, blackboard suggestions and outlines, diagrams and maps.

YOU CANNOT AFFORD TO BE WITHOUT IT.

Price, single copy, ...6 cents
Per quarter, single copy, ...16 cents
Per year, single copy, ...50 cents
Per quarter, in clubs of 3 or more to one adress, each,.....13 cents
Per year, in clubs of 3 or more to one address, each, ...48 cents

Brethren Publishing House
Elgin, Illinois

WASHINGTON

BROTHER = SISTER = FRIEND

Are you thinking of changing your location?

THEN INVESTIGATE WASHINGTON

Wenatchee is located in the exact center of the State of Washington, on the main line of the Great Northern Railway and at the junction of the Wenatchee and Columbia Rivers. Our Brethren have a strong church here, well equipped for work, and another is to be organized in the spring of 1908.

We own town site in East Wenatchee and will offer inducements to our Brethren to locate and go into business there. I have 100,000 acres of land for sale and propose to form colonies of our Brethren and settle new Districts.

The lands that can be irrigated are rapidly being bought up by large companies, water put on, and sold in small tracts on easy terms (one-fifth down, the balance in or under five years eight per cent annual interest).

New towns are springing up, giving fine opportunities for every occupation.

In the Valley, Fruit Raising under irrigation is the leading industry. Peach orchards at three years make their owners from three hundred to five hundred Dollars an acre. Apple orchards, three to six years old yield three to five hundred Dollars. Full-bearing peach orchards yield as high as fifteen hundred Dollars, and apple two thousand Dollars per acre in a single crop.

While the trees are growing we grow berries, cantaloupes, etc., and realize from one hundred to five hundred Dollars per acre.

All the while you are getting these big quick yields your land is increasing in value. Our Brethren bought land in 1903 at $165 per acre and three years later some refused $1000 per acre.

Poultry and bees pay well. Eggs seldom sell for less than thirty cents a dozen. Winter eggs bring forty-five cents a dozen.

We have good markets, Our apples are shipped into many foreign countries. We get as high as $3.25 per box of 48 pounds, for good winter varieties, at our warehouses.

These statements, if true, are worth investigating. If not true you may investigate at my expense, I paying your fare both ways.

If you want land where you can carry on diversified farming without irrigation, write me.

If you want to go into any kind of business, write me.

If you will send me your name and address on a postal card I will mail you valuable printed matter free.

Investigate! Do not wait until it is too late. This western country is rapidly filling up. Every year lessens your opportunity for securing a home in this favored land where you may enjoy the luxury of a health producing and health retaining climate, with no blizzards, no extreme cold, no wind in winter, no drouth, no floods.

For further information address

DANIEL GENSINGER

WENATCHEE, WASH.

UNION PACIFIC
THE OVERLAND ROUTE

Through Daily Trains

West

The

UNION PACIFIC

Is renowned for its fast trains, perfect roadbed, and the general superiority of its service and equipment. It is the direct line to

Denver, Ogden,
Salt Lake City,
San Francisco, Los Angeles,
Portland

Passengers via this line can reach Western points many hours quicker than over any other route, hence there are fewer incidental expenses on the trip.

A Saving of Time and Money

Be sure your tickets read over the UNION PACIFIC.

Inquire of

E. L. LOMAX, G. P. A.
Omaha, Neb.